

Patient report

Bio-Rad DATE: 05/24/2018
 D-10 TIME: 01:10 AM
 S/N: #DJ4I016123 Software version: 4.20-2
 Sample ID: 10262216
 Injection date 05/23/2018 09:41 PM
 Injection #: 45 Method: HbA2/F
 Rack #: --- Rack position: 1

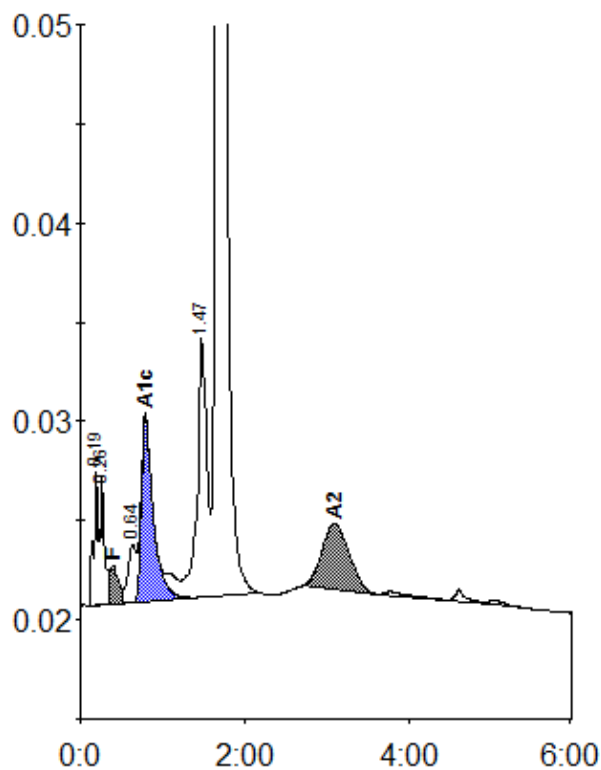

Peak table - ID: 10262216

| Peak | R.time | Height | Area | Area % |
|-------------|--------|--------|---------|---------|
| A1a | 0.19 | 6739 | 22080 | 0.8 |
| A1b | 0.26 | 6398 | 25751 | 0.9 |
| F | 0.39 | 1937 | 18096 | < 0.8 * |
| LA1c/CHb-1 | 0.64 | 2897 | 20733 | 0.7 |
| A1c | 0.79 | 9279 | 92702 | 4.7 |
| P3 | 1.47 | 13041 | 106240 | 3.8 |
| A0 | 1.66 | 498150 | 2414167 | 87.0 |
| A2 | 3.09 | 3300 | 76293 | 2.9 |
| Total Area: | | | 2776063 | |

| Concentration: | % |
|----------------|---------|
| F | < 0.8 * |
| A1c | 4.7 |
| A2 | 2.9 |