

Patient report

Bio-Rad DATE: 05/22/2018
D-10 TIME: 04:33 PM
S/N: #DJ4I016123 Software version: 4.20-2
Sample ID: 10240624
Injection date 05/22/2018 03:55 PM
Injection #: 17 Method: HbA1c
Rack #: --- Rack position: 3

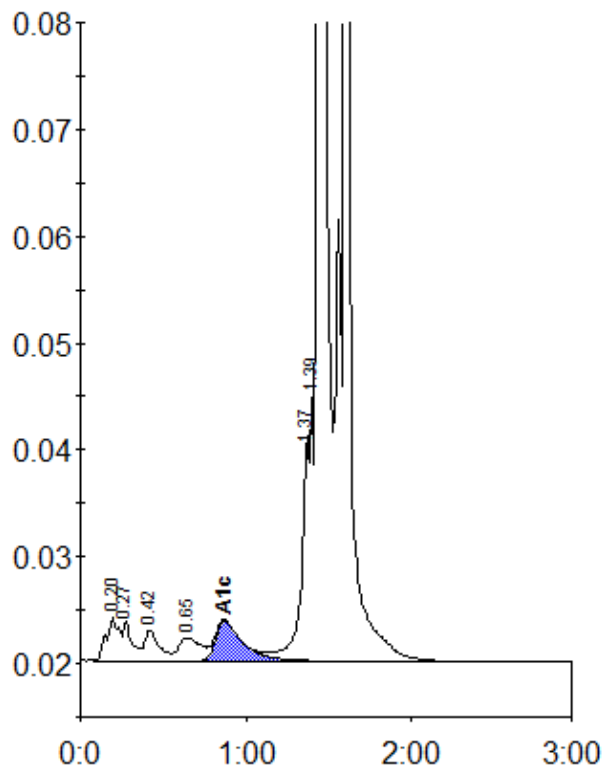

Peak table - ID: 10240624

| Peak | R.time | Height | Area | Area % |
|----------------|--------|---------|---------|--------|
| A1a | 0.20 | 4072 | 21553 | 1.0 |
| A1b | 0.27 | 3626 | 13972 | 0.7 |
| F | 0.42 | 2883 | 17645 | 0.8 |
| LA1c/CHb-1 | 0.65 | 2137 | 19691 | 0.9 |
| A1c | 0.87 | 3727 | 42504 | 4.6 |
| P3 | 1.37 | 21044 | 74895 | 3.5 |
| Unknown | 1.39 | 25160 | 33463 | 1.6 |
| A0 | 1.44 | 384722 | 1098532 | 51.5 |
| Variant-Window | 1.60 | 581982 | 809577 | 38.0 |
| Total Area: | | 2131832 | | |

| | |
|----------------|-----|
| Concentration: | % |
| A1c | 4.6 |