

# Patient report

Bio-Rad                      DATE: 05/22/2018  
D-10                         TIME: 12:33 PM  
S/N: #DJ4I016123        Software version: 4.20-2  
Sample ID:                 10285856  
Injection date             05/22/2018 12:16 PM  
Injection #: 5             Method: HbA1c  
Rack #: ---                Rack position: 5

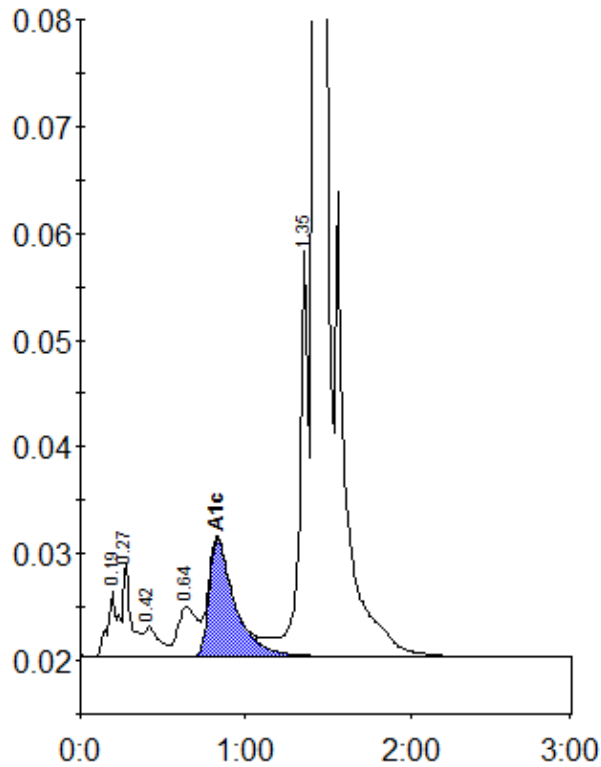

Peak table - ID: 10285856

| Peak        | R.time | Height  | Area    | Area % |
|-------------|--------|---------|---------|--------|
| A1a         | 0.19   | 6072    | 27114   | 1.0    |
| A1b         | 0.27   | 8589    | 28593   | 1.0    |
| F           | 0.42   | 2779    | 17676   | 0.6    |
| LA1c/CHb-1  | 0.64   | 4628    | 37398   | 1.3    |
| A1c         | 0.83   | 10936   | 118692  | 5.8    |
| P3          | 1.35   | 38585   | 132999  | 4.7    |
| A0          | 1.42   | 784285  | 2442156 | 87.1   |
| Total Area: |        | 2804628 |         |        |

|                |     |
|----------------|-----|
| Concentration: | %   |
| A1c            | 5.8 |