

Patient report

Bio-Rad DATE: 05/21/2018
D-10 TIME: 04:12 PM
S/N: #DJ4I016123 Software version: 4.20-2
Sample ID: 10260361
Injection date 05/21/2018 04:02 PM
Injection #: 9 Method: HbA1c
Rack #: --- Rack position: 1

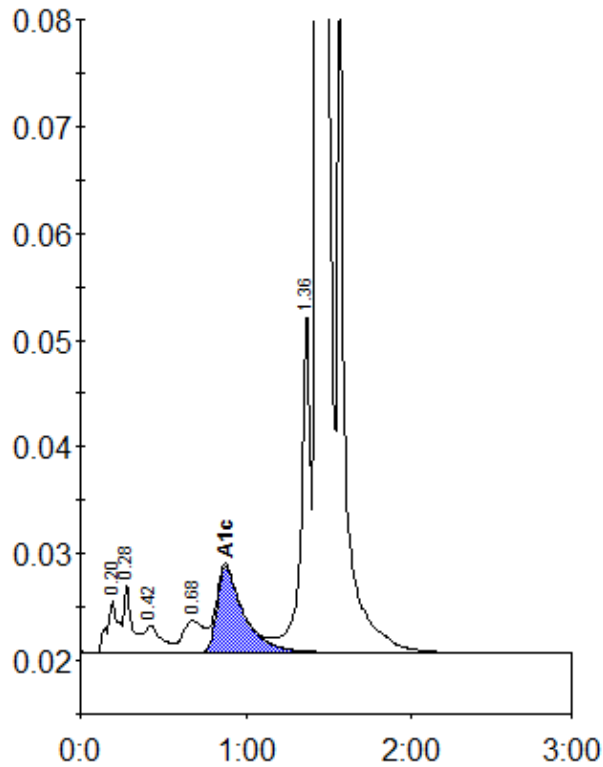

Peak table - ID: 10260361

Peak	R.time	Height	Area	Area %
A1a	0.20	4993	22991	1.0
A1b	0.28	6410	22348	1.0
F	0.42	2555	18138	0.8
LA1c/CHb-1	0.68	3007	26782	1.2
A1c	0.88	8079	91144	5.6
P3	1.36	32279	125208	5.6
A0	1.43	608237	1949041	86.4
Total Area:			2255652	

Concentration:	%
A1c	5.6