

Patient report

Bio-Rad DATE: 05/19/2018
D-10 TIME: 07:36 PM
S/N: #DJ4I016123 Software version: 4.20-2
Sample ID: 10308941
Injection date 05/19/2018 07:08 PM
Injection #: 29 Method: HbA1c
Rack #: --- Rack position: 4

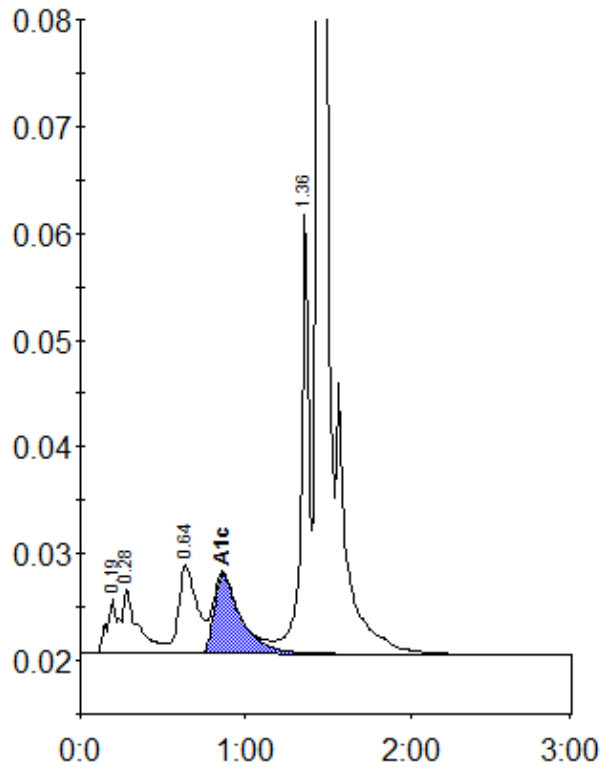

Peak table - ID: 10308941

Peak	R.time	Height	Area	Area %
A1a	0.19	5204	24793	1.5
A1b	0.28	6031	38141	2.3
LA1c/CHb-1	0.64	8257	64489	3.9
A1c	0.86	7387	84604	6.8
P3	1.36	41490	133344	8.0
A0	1.44	433508	1324139	79.3
Total Area:		1669510		

Concentration:	%
A1c	6.8