

Patient report

Bio-Rad DATE: 05/19/2018
D-10 TIME: 07:08 PM
S/N: #DJ4I016123 Software version: 4.20-2
Sample ID: 10279183
Injection date 05/19/2018 07:02 PM
Injection #: 27 Method: HbA1c
Rack #: --- Rack position: 2

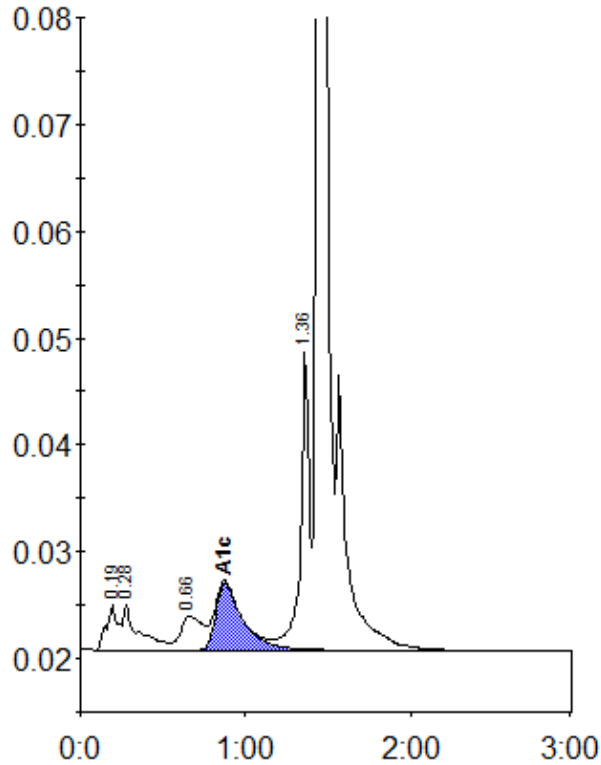

Peak table - ID: 10279183

Peak	R.time	Height	Area	Area %
A1a	0.19	4203	20597	1.3
A1b	0.28	4211	27669	1.7
LA1c/CHb-1	0.66	3140	29311	1.8
A1c	0.87	6279	70963	6.0
P3	1.36	27895	101688	6.3
A0	1.44	437144	1352805	84.4
Total Area:		1603034		

Concentration:	%
A1c	6.0