

Patient report

Bio-Rad DATE: 05/19/2018
D-10 TIME: 06:39 PM
S/N: #DJ4I016123 Software version: 4.20-2
Sample ID: 10290983
Injection date 05/19/2018 05:54 PM
Injection #: 20 Method: HbA1c
Rack #: --- Rack position: 8

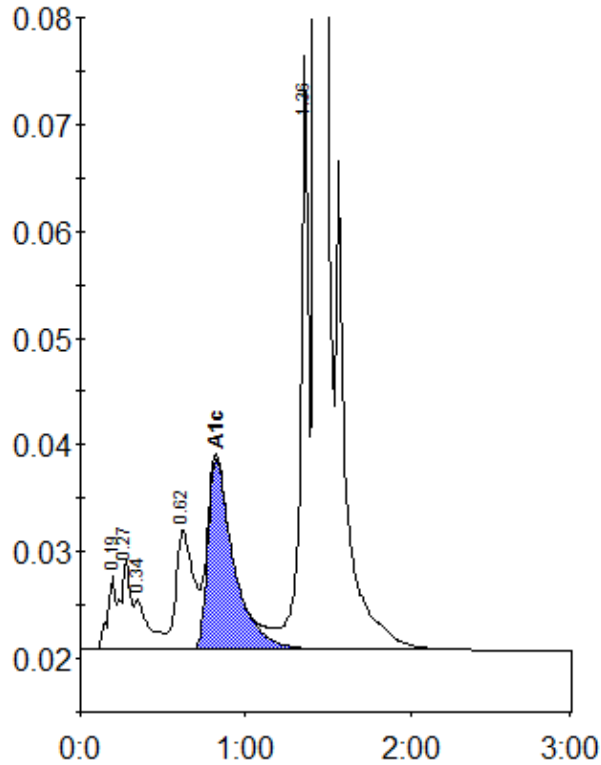

Peak table - ID: 10290983

Peak	R.time	Height	Area	Area %
A1a	0.19	6999	25440	0.9
A1b	0.27	8357	33620	1.2
Unknown	0.34	4695	28406	1.0
LA1c/CHb-1	0.62	11237	82252	3.0
A1c	0.82	17892	194857	9.3
P3	1.36	55660	183548	6.8
A0	1.43	670961	2159144	79.8
Total Area:			2707267	

Concentration:	%
A1c	9.3