

Booking Date 17/05/2018

Patient ID 011805170005

Printed on 19/05/2018

Name Mrs Munni Devi

Age 52 Years

Sex F

Ref By Dr Pankaj Scanning & Pathology Research Center (P) Ltd, Agra

PROTEIN ELECTROPHORETOGRAM

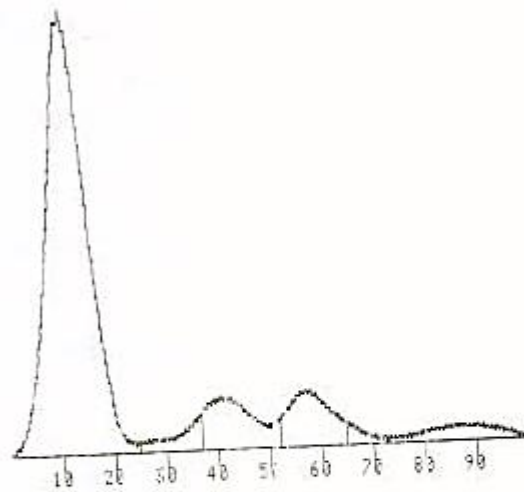

TOT. PROTEINS: 4.6 A/G = 2.6

FRACTION	%	G/DL	#	NORM.
ALBUMIN	74.0	3.4	52	- 68
ALPHA1	3.2	0.1	2	- 5
ALPHA2	5.2	0.4	6	- 12
BETA	8.5	0.4	10	- 16
GAMMA	5.1	0.2	12	- 18