

<b>Patient Name</b>	Mrs. YASMEENA GAROORA	<b>Client Name</b>	A-ONE COLLECTION	<b>Specimen Received</b>	15/05/2018
<b>Age/Sex</b>	28/F		CENRE, J&K.	<b>Specimen Type</b>	Tissue
<b>Patient ID</b>	041805040021	<b>Client Code</b>	MolQ1767P	<b>Collection Date</b>	15/05/2018
<b>Specimen ID</b>	MOLQ/B-356/18	<b>Ref. Doctor</b>		<b>Report Date</b>	18/05/2018

## SURGICAL PATHOLOGY REPORT

### GALL BLADDER.

#### DIAGNOSIS

**CHOLECYSTITIS WITH CHOLELITHIASIS.**

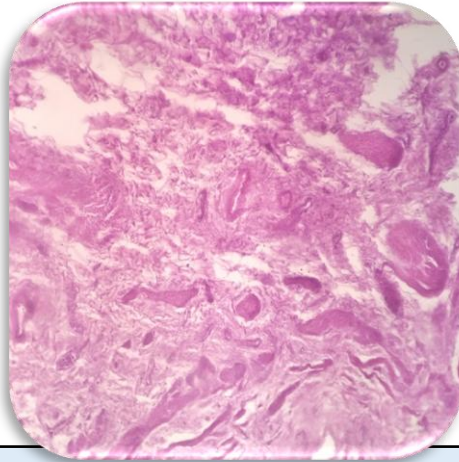

#### SPECIMEN

Gall Bladder

#### GROSS

- Received 8.0 x 2.2 cm long gall bladder. Cut section shows stone.

#### Microscopy

- Section examined shows ulcerative mucosa and rokitansky aschoff sinus with fibrocollagenous tissue.

**Note :** All biopsy specimen will be stored for 15 (fifteen) days, block and slides for 5 (five) years only from the time of receipt at the laboratory. No request ,for any of the above ,will be entertained after the due date.

#### Reference

- Rosai and Ackerman's Surgical Pathology.
- Modern Surgical Pathology.

A handwritten signature in black ink, appearing to read 'Gulshan', written over a light blue rectangular background.

**Gulshan Yadav, MD**  
Consultant Pathologist