

Patient report

Bio-Rad DATE: 05/18/2018
D-10 TIME: 07:50 PM
S/N: #DJ4I016123 Software version: 4.20-2
Sample ID: 10304168
Injection date 05/18/2018 07:35 PM
Injection #: 29 Method: HbA1c
Rack #: --- Rack position: 3

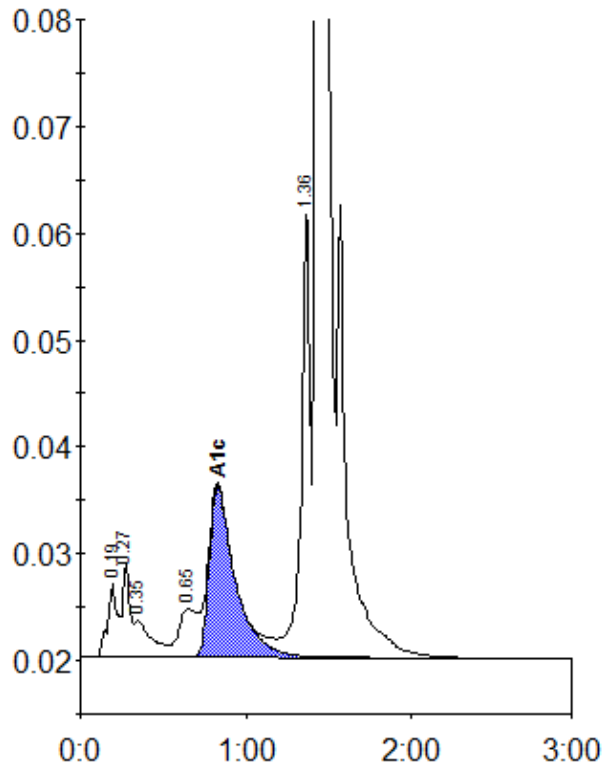

Peak table - ID: 10304168

| Peak | R.time | Height | Area | Area % |
|-------------|--------|---------|---------|--------|
| A1a | 0.19 | 6868 | 24825 | 1.0 |
| A1b | 0.27 | 8706 | 30255 | 1.2 |
| Unknown | 0.35 | 3466 | 24720 | 1.0 |
| LA1c/CHb-1 | 0.65 | 4489 | 35005 | 1.4 |
| A1c | 0.83 | 16076 | 174899 | 8.8 |
| P3 | 1.36 | 42254 | 155617 | 6.0 |
| A0 | 1.43 | 664919 | 2146600 | 82.8 |
| Total Area: | | 2591921 | | |

| Concentration: | % |
|----------------|-----|
| A1c | 8.8 |