

Patient report

Bio-Rad DATE: 05/18/2018
D-10 TIME: 06:38 PM
S/N: #DJ4I016123 Software version: 4.20-2
Sample ID: 10194138
Injection date 05/18/2018 05:58 PM
Injection #: 16 Method: HbA1c
Rack #: --- Rack position: 1

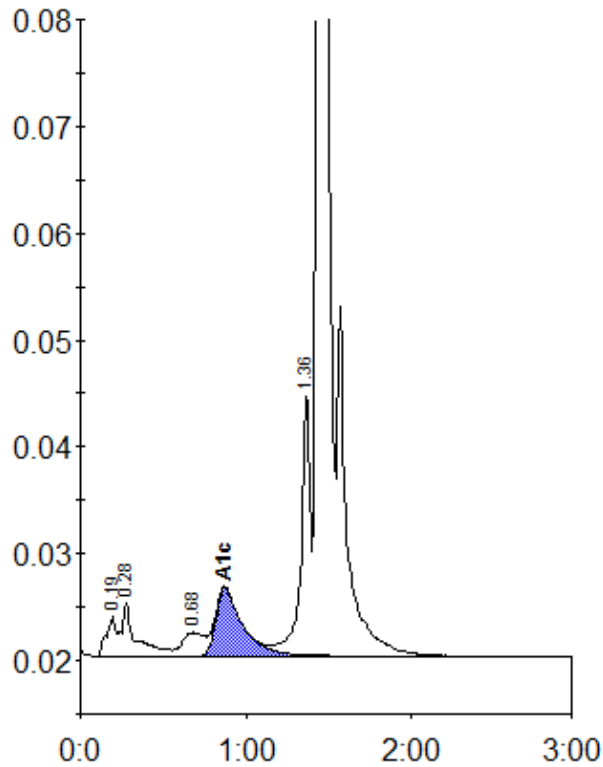

Peak table - ID: 10194138

| Peak | R.time | Height | Area | Area % |
|-------------|--------|---------|---------|--------|
| A1a | 0.19 | 3666 | 14863 | 0.8 |
| A1b | 0.28 | 5009 | 29381 | 1.7 |
| LA1c/CHb-1 | 0.68 | 2178 | 19907 | 1.1 |
| A1c | 0.87 | 6335 | 71275 | 5.6 |
| P3 | 1.36 | 24707 | 97410 | 5.5 |
| A0 | 1.44 | 502597 | 1525450 | 86.8 |
| Total Area: | | 1758286 | | |

| | |
|----------------|-----|
| Concentration: | % |
| A1c | 5.6 |