

Patient report

Bio-Rad DATE: 05/17/2018
D-10 TIME: 08:14 PM
S/N: #DJ4I016123 Software version: 4.20-2
Sample ID: 10308936
Injection date 05/17/2018 08:06 PM
Injection #: 41 Method: HbA1c
Rack #: --- Rack position: 9

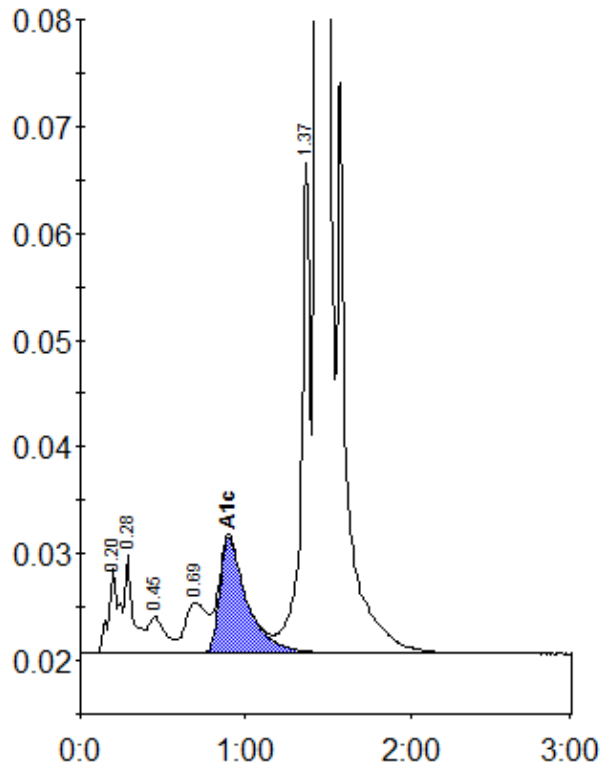

Peak table - ID: 10308936

Peak	R.time	Height	Area	Area %
A1a	0.20	7951	35727	1.1
A1b	0.28	9215	32508	1.0
F	0.45	3438	25249	0.8
LA1c/CHb-1	0.69	4776	43638	1.4
A1c	0.90	10827	125087	5.6
P3	1.37	45943	173740	5.5
A0	1.43	835180	2695879	86.1
Total Area:		3131827		

Concentration:	%
A1c	5.6