

Patient report

Bio-Rad DATE: 05/17/2018
D-10 TIME: 03:20 PM
S/N: #DJ4I016123 Software version: 4.20-2
Sample ID: 10278474
Injection date 05/17/2018 03:06 PM
Injection #: 23 Method: HbA1c
Rack #: --- Rack position: 3

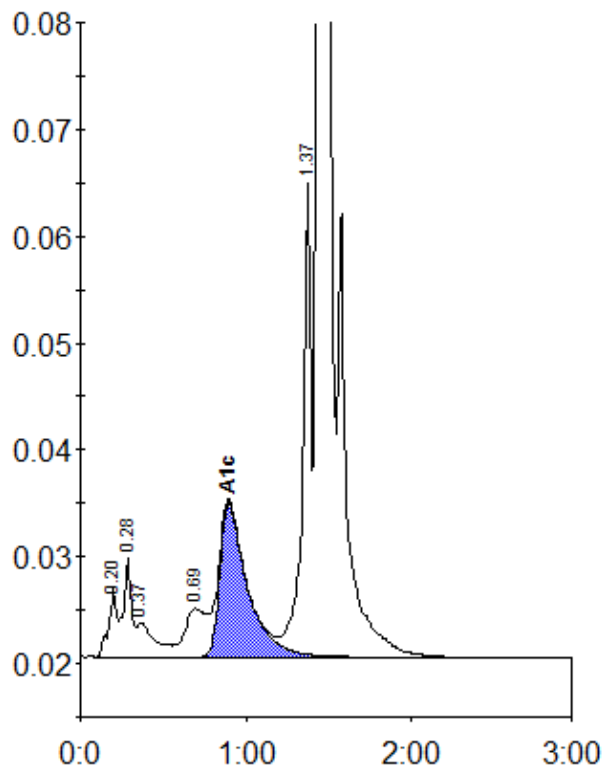

Peak table - ID: 10278474

Peak	R.time	Height	Area	Area %
A1a	0.20	6472	21049	0.8
A1b	0.28	9279	33866	1.3
Unknown	0.37	3226	23351	0.9
LA1c/CHb-1	0.69	4515	40113	1.6
A1c	0.90	14449	167414	8.8
P3	1.37	45034	158620	6.3
A0	1.44	674523	2093199	82.5
Total Area:		2537612		

Concentration:	%
A1c	8.8