

Patient report

Bio-Rad DATE: 05/16/2018
D-10 TIME: 03:31 PM
S/N: #DJ4I016123 Software version: 4.20-2
Sample ID: 10298778
Injection date 05/16/2018 02:58 PM
Injection #: 12 Method: HbA1c
Rack #: --- Rack position: 1

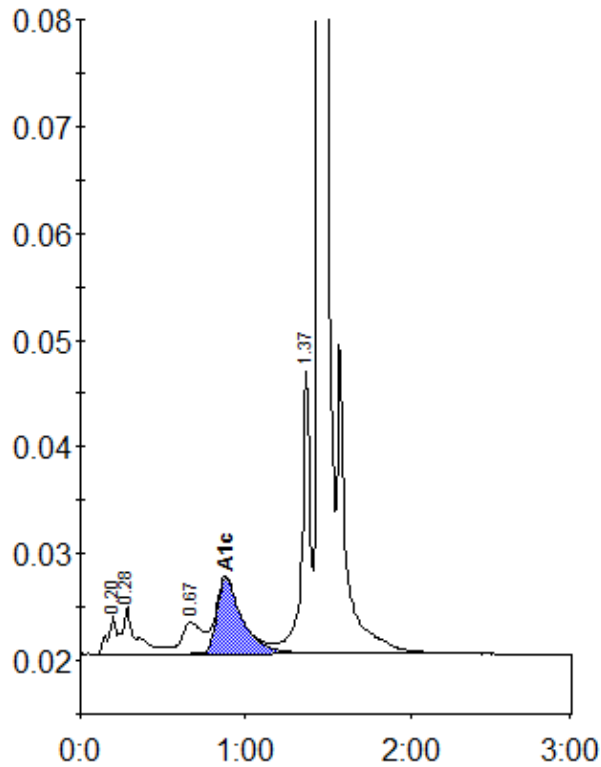

Peak table - ID: 10298778

Peak	R.time	Height	Area	Area %
A1a	0.20	3543	12533	0.8
A1b	0.28	4444	26611	1.7
LA1c/CHb-1	0.67	2905	26023	1.7
A1c	0.88	7142	76185	6.8
P3	1.37	26488	93206	6.0
A0	1.45	461183	1313904	84.9
Total Area:	1548461			

Concentration:	%
A1c	6.8