

Patient report

Bio-Rad DATE: 05/14/2018
D-10 TIME: 07:24 PM
S/N: #DJ4I016123 Software version: 4.20-2
Sample ID: 10332121
Injection date 05/14/2018 07:11 PM
Injection #: 32 Method: HbA1c
Rack #: --- Rack position: 7

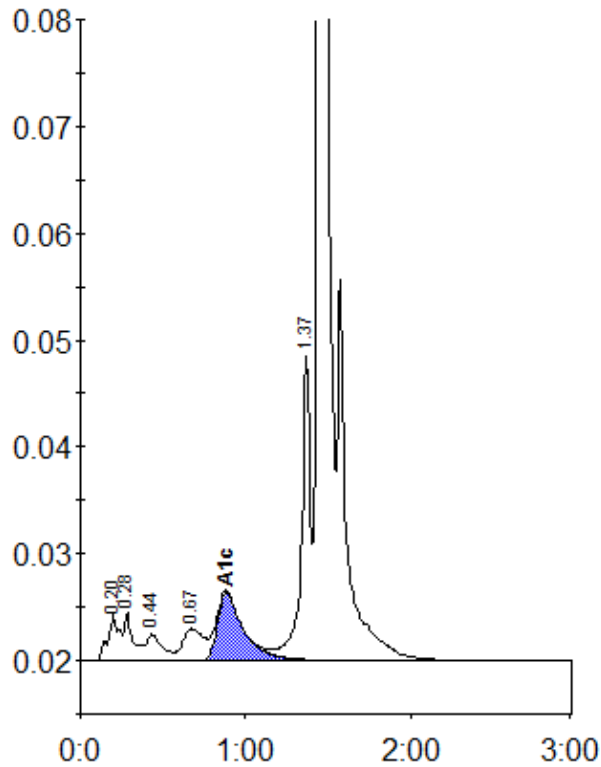

Peak table - ID: 10332121

| Peak | R.time | Height | Area | Area % |
|-------------|--------|---------|---------|--------|
| A1a | 0.20 | 4312 | 21005 | 1.1 |
| A1b | 0.28 | 4497 | 15920 | 0.8 |
| F | 0.44 | 2451 | 17299 | 0.9 |
| LA1c/CHb-1 | 0.67 | 2961 | 26985 | 1.4 |
| A1c | 0.88 | 6337 | 69606 | 5.1 |
| P3 | 1.37 | 28481 | 104494 | 5.3 |
| A0 | 1.44 | 577308 | 1707919 | 87.0 |
| Total Area: | | 1963229 | | |

| | |
|----------------|-----|
| Concentration: | % |
| A1c | 5.1 |