

Patient report

Bio-Rad DATE: 05/14/2018
D-10 TIME: 03:49 PM
S/N: #DJ4I016123 Software version: 4.20-2
Sample ID: 10262817
Injection date 05/14/2018 03:39 PM
Injection #: 10 Method: HbA1c
Rack #: --- Rack position: 1

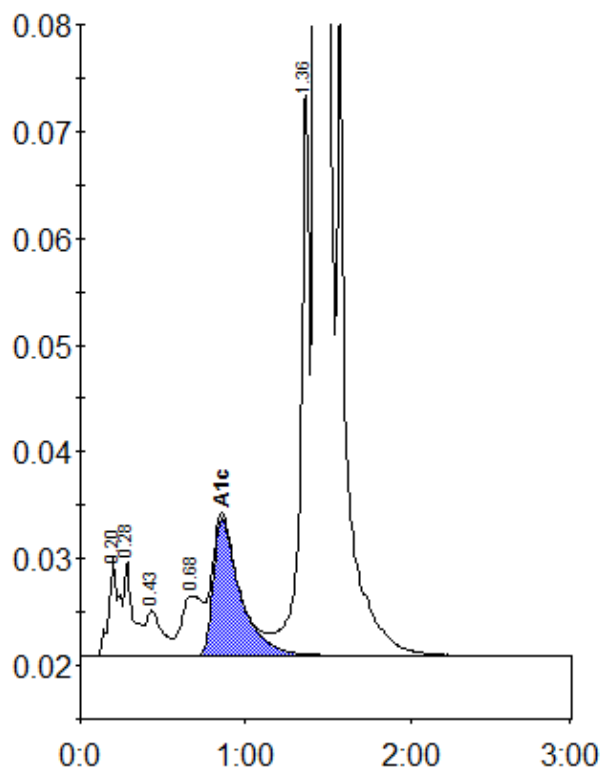

Peak table - ID: 10262817

Peak	R.time	Height	Area	Area %
A1a	0.20	9100	40087	1.1
A1b	0.28	8930	33794	0.9
F	0.43	4229	29495	0.8
LA1c/CHb-1	0.68	5634	50021	1.4
A1c	0.86	12950	146380	5.5
P3	1.36	53128	198068	5.3
A0	1.43	945355	3206882	86.6
Total Area:			3704727	

Concentration:	%
A1c	5.5