

<b>Patient</b>	Mrs. JYOTI	<b>Client Name</b>	Health Medicos,	<b>Specimen Received</b>	06/05/2018
<b>Age/Sex</b>	25/F		Rohtak	<b>Specimen Type</b>	Tissue
<b>Patient ID</b>	011805060248	<b>Client Code</b>	MolQ1394CM	<b>Collection Date</b>	06/05/2018
<b>Specimen ID</b>	MOLQ/B-369/18	<b>Ref. Doctor</b>		<b>Report Date</b>	14/05/2018

## SURGICAL PATHOLOGY REPORT

### ENDOMETRIUM.

#### DIAGNOSIS

**PROLIFERATIVE PHASE.**

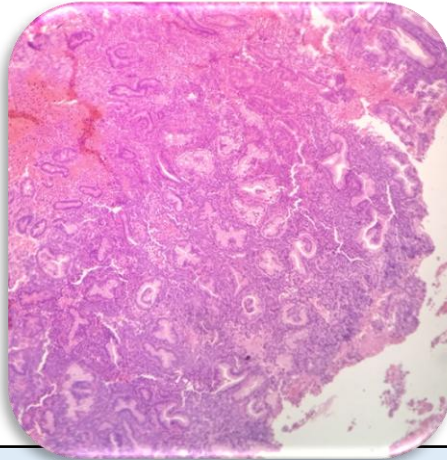

#### SPECIMEN

Endometrium

#### GROSS

1) Received multiple greyish white tissue pieces.

#### Microscopy

1. Section examined shows small endometrium glands with round to oval nucleus.
2. Stroma shows mononuclear inflammatory cell.
3. No granuloma and no malignant cell seen.

**Note :** All biopsy specimen will be stored for 15 (fifteen) days, block and slides for 5 (five) years only from the time of receipt at the laboratory. No request ,for any of the above ,will be entertained after the due date.

#### Reference

- i) Rosai and Ackerman's Surgical Pathology.
- ii) Modern Surgical Pathology.

A handwritten signature in black ink, appearing to read 'Gulshan', written over a light-colored rectangular background.

**Gulshan Yadav, MD**  
**Consultant Pathologist**