

Patient	Mrs. AARTI	Client Name	Health Medicos,	Specimen Received	05/05/2018
Age/Sex	20/F		Rohtak	Specimen Type	Tissue
Patient ID	011805050287	Client Code	MolQ1394CM	Collection Date	05/05/2018
Specimen ID	MOLQ/B-366/18	Ref. Doctor		Report Date	14/05/2018

SURGICAL PATHOLOGY REPORT

ENDOMETRIUM.

DIAGNOSIS

PROLIFERATIVE PHASE.

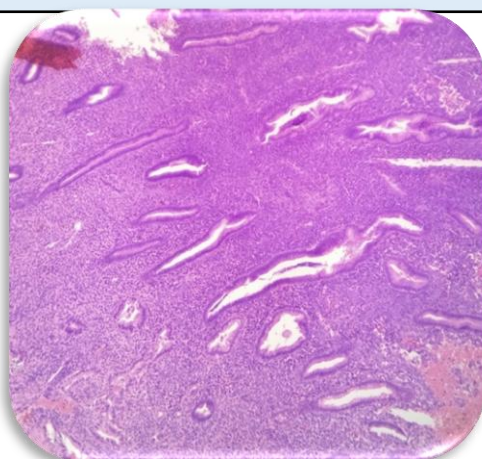

SPECIMEN

Endometrium

GROSS

1) Received multiple greyish white tissue pieces.

Microscopy

1. Section examined shows endometrium glands with cuboidal to columnar epithelial cells .
2. Stroma shows mononuclear inflammatory cells.
3. No granuloma and no malignant cell seen.

Note : All biopsy specimen will be stored for 15 (fifteen) days, block and slides for 5 (five) years only from the time of receipt at the laboratory. No request ,for any of the above ,will be entertained after the due date.

Reference

- i) Rosai and Ackerman's Surgical Pathology.
- ii) Modern Surgical Pathology.

A handwritten signature in black ink, appearing to read 'Gulshan', written over a light blue rectangular background.

Gulshan Yadav, MD
Consultant Pathologist