

Patient	Mrs. MONIKA	Client Name	Health Medicos,	Specimen Received	05/05/2018
Age/Sex	21/F		Rohtak	Specimen Type	Tissue
Patient ID	011805050284	Client Code	MolQ1394CM	Collection Date	05/05/2018
Specimen ID	MOLQ/B-365/18	Ref. Doctor		Report Date	14/05/2018

SURGICAL PATHOLOGY REPORT

ENDOMETRIUM.

DIAGNOSIS

DISORDERED PROLIFERATIVE PHASE.

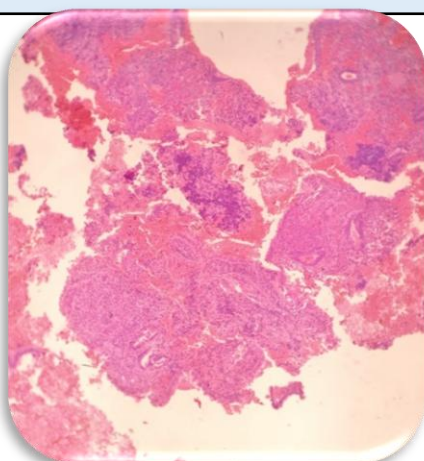

SPECIMEN

Endometrium

GROSS

1) Received multiple greyish white tissue pieces.

Microscopy

1. Section examined shows endometrium glands with tortuous glands with cuboidal to columnar epithelial cells .
2. Stroma shows mononuclear inflammatory cells.
3. No granuloma and no malignant cell seen.

Note : All biopsy specimen will be stored for 15 (fifteen) days, block and slides for 5 (five) years only from the time of receipt at the laboratory. No request ,for any of the above ,will be entertained after the due date.

Reference

- i) Rosai and Ackerman's Surgical Pathology.
- ii) Modern Surgical Pathology.

Gulshan Yadav, MD
Consultant Pathologist