

# Patient report

Bio-Rad                      DATE: 05/13/2018  
D-10                         TIME: 06:26 PM  
S/N: #DC2K755917        Software version: 4.30-2  
Sample ID:                   10297156  
Injection date              05/13/2018 06:13 PM  
Injection #: 20              Method: HbA1c  
Rack #: ---                 Rack position: 8

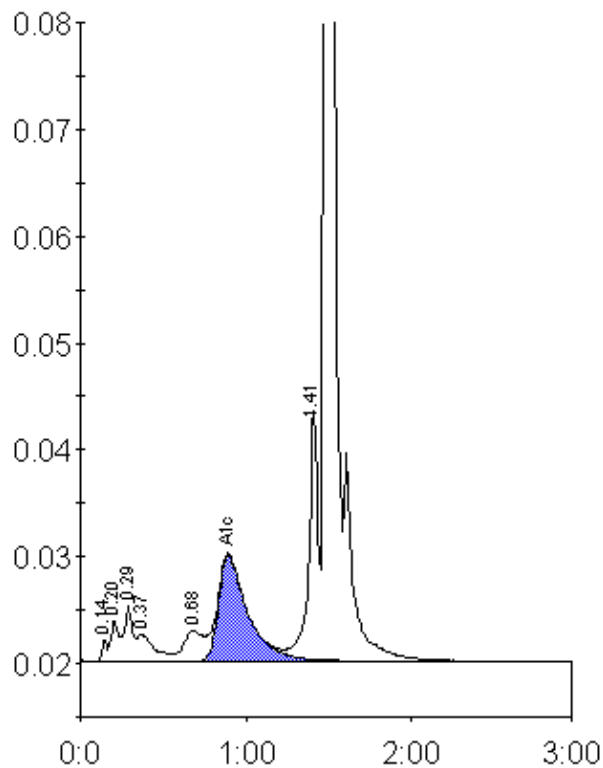

Peak table - ID: 10297156

Peak	R.time	Height	Area	Area %
Unknown	0.14	1971	4408	0.3
A1a	0.20	3905	10899	0.8
A1b	0.29	5224	20553	1.6
Unknown	0.37	2520	17515	1.4
LA1c/CHb-1	0.68	2842	23293	1.8
A1c	0.89	9948	121741	12.7
P3	1.41	23532	93263	7.2
A0	1.49	303915	1000360	77.4
Total Area:		1292032		

Concentration:	%
A1c	12.7