

Patient report

Bio-Rad DATE: 05/13/2018
D-10 TIME: 06:26 PM
S/N: #DC2K755917 Software version: 4.30-2
Sample ID: 10297151
Injection date 05/13/2018 06:10 PM
Injection #: 19 Method: HbA1c
Rack #: --- Rack position: 7

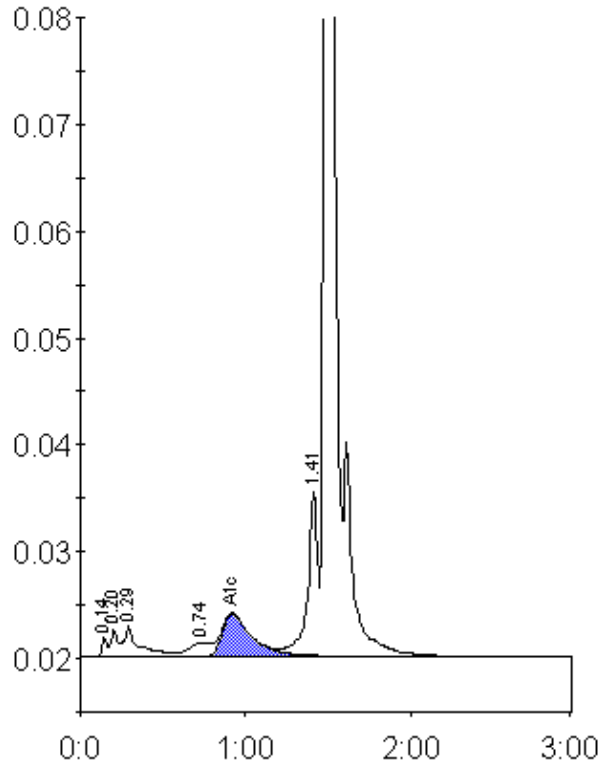

Peak table - ID: 10297151

| Peak | R.time | Height | Area | Area % |
|-------------|--------|---------|---------|--------|
| Unknown | 0.14 | 1870 | 4017 | 0.3 |
| A1a | 0.20 | 2457 | 6815 | 0.6 |
| A1b | 0.29 | 2834 | 18911 | 1.6 |
| LA1c/CHb-1 | 0.74 | 1316 | 12550 | 1.1 |
| A1c | 0.92 | 4000 | 49827 | 5.9 |
| P3 | 1.41 | 15415 | 66175 | 5.6 |
| A0 | 1.49 | 313689 | 1031674 | 86.7 |
| Total Area: | | 1189969 | | |

| | |
|----------------|-----|
| Concentration: | % |
| A1c | 5.9 |