

# Patient report

Bio-Rad                      DATE: 05/13/2018  
D-10                         TIME: 04:42 PM  
S/N: #DC2K755917        Software version: 4.30-2  
Sample ID:                 10316861  
Injection date             05/13/2018 04:29 PM  
Injection #: 8             Method: HbA1c  
Rack #: ---                Rack position: 6

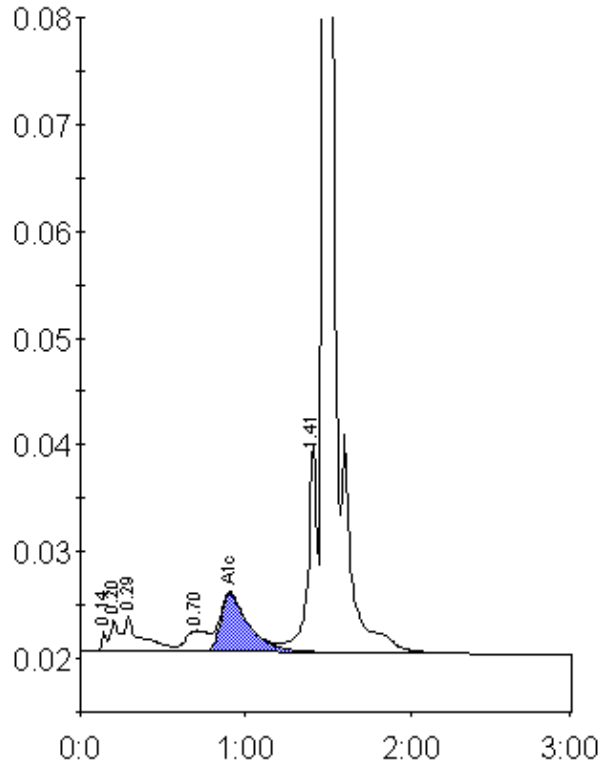

Peak table - ID: 10316861

| Peak        | R.time | Height  | Area    | Area % |
|-------------|--------|---------|---------|--------|
| Unknown     | 0.14   | 1885    | 3782    | 0.3    |
| A1a         | 0.20   | 2895    | 10709   | 0.8    |
| A1b         | 0.29   | 3392    | 23124   | 1.8    |
| LA1c/CHb-1  | 0.70   | 1985    | 18703   | 1.5    |
| A1c         | 0.91   | 5462    | 65621   | 7.2    |
| P3          | 1.41   | 19326   | 75369   | 5.9    |
| A0          | 1.48   | 345809  | 1074365 | 84.5   |
| Total Area: |        | 1271672 |         |        |

|                |     |
|----------------|-----|
| Concentration: | %   |
| A1c            | 7.2 |