

Patient report

Bio-Rad DATE: 05/13/2018
D-10 TIME: 01:59 AM
S/N: #DC2K755917 Software version: 4.30-2
Sample ID: 10279461
Injection date 05/12/2018 09:23 PM
Injection #: 7 Method: HbA2/F
Rack #: --- Rack position: 5

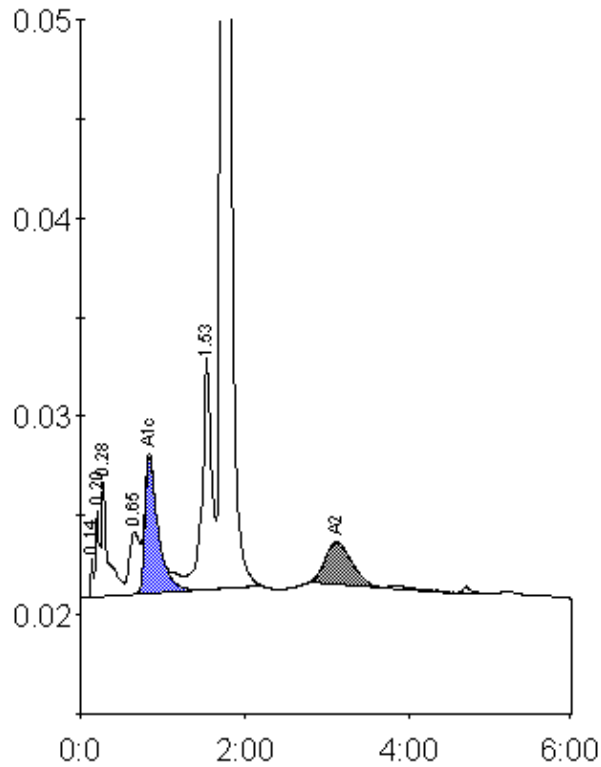

Peak table - ID: 10279461

| Peak | R.time | Height | Area | Area % |
|-------------|--------|---------|---------|--------|
| Unknown | 0.14 | 2009 | 3891 | 0.2 |
| A1a | 0.20 | 4343 | 14699 | 0.8 |
| A1b | 0.28 | 5825 | 30616 | 1.6 |
| LA1c/CHb-1 | 0.65 | 3164 | 27240 | 1.4 |
| A1c | 0.84 | 6841 | 76869 | 5.5 |
| P3 | 1.53 | 11647 | 95786 | 5.0 |
| A0 | 1.73 | 341305 | 1604241 | 84.4 |
| A2 | 3.11 | 2160 | 48481 | 2.9 |
| Total Area: | | 1901822 | | |

| Concentration: | % |
|----------------|-----|
| A1c | 5.5 |
| A2 | 2.9 |