

Patient report

Bio-Rad DATE: 05/12/2018
D-10 TIME: 07:32 PM
S/N: #DJ4I016123 Software version: 4.20-2
Sample ID: 10275355
Injection date 05/12/2018 07:05 PM
Injection #: 44 Method: HbA1c
Rack #: --- Rack position: 3

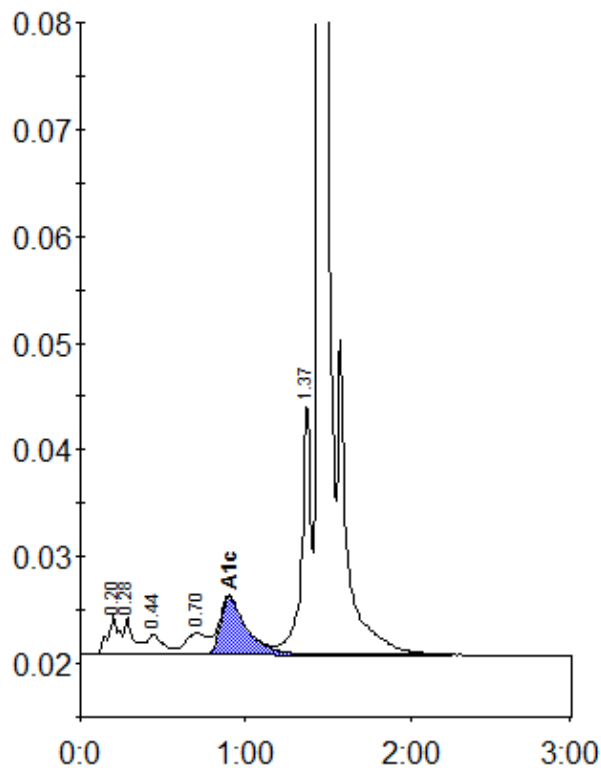

Peak table - ID: 10275355

| Peak | R.time | Height | Area | Area % |
|-------------|--------|---------|---------|--------|
| A1a | 0.20 | 3727 | 17542 | 1.0 |
| A1b | 0.28 | 3464 | 12924 | 0.8 |
| F | 0.44 | 1939 | 13340 | 0.8 |
| LA1c/CHb-1 | 0.70 | 2013 | 18689 | 1.1 |
| A1c | 0.90 | 5375 | 59624 | 5.0 |
| P3 | 1.37 | 23768 | 92825 | 5.5 |
| A0 | 1.45 | 515008 | 1479631 | 87.3 |
| Total Area: | | 1694575 | | |

| | |
|----------------|-----|
| Concentration: | % |
| A1c | 5.0 |