

Patient report

Bio-Rad DATE: 05/12/2018
D-10 TIME: 06:32 PM
S/N: #DJ4I016123 Software version: 4.20-2
Sample ID: 10292874
Injection date 05/12/2018 06:24 PM
Injection #: 40 Method: HbA1c
Rack #: --- Rack position: 5

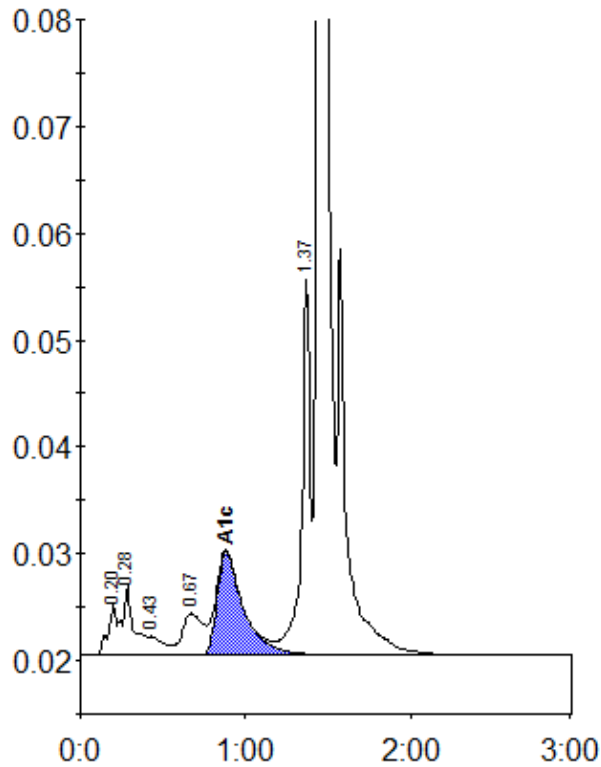

Peak table - ID: 10292874

| Peak | R.time | Height | Area | Area % |
|-------------|--------|---------|---------|--------|
| A1a | 0.20 | 4896 | 17060 | 0.8 |
| A1b | 0.28 | 6487 | 32100 | 1.5 |
| F | 0.43 | 1745 | 10980 | 0.5 |
| LA1c/CHb-1 | 0.67 | 3894 | 34656 | 1.6 |
| A1c | 0.88 | 9713 | 107865 | 6.9 |
| P3 | 1.37 | 35302 | 122598 | 5.7 |
| A0 | 1.44 | 612957 | 1839748 | 85.0 |
| Total Area: | | 2165007 | | |

| Concentration: | % |
|----------------|-----|
| A1c | 6.9 |