

<b>Patient Name</b>	Mrs. MAMTA RAJPUT	<b>Client Name</b>	Accurate Path (C), Agra.	<b>Specimen Received</b>	05/05/2018
<b>Age/Sex</b>	30/F	<b>Client Code</b>	MolQ1671CM	<b>Specimen Type</b>	Tissue
<b>Patient ID</b>	011805050004	<b>Ref. Doctor</b>	DR JYOTI GUPTA	<b>Collection Date</b>	05/05/2018
<b>Specimen ID</b>	MOLQ/B-362/18			<b>Report Date</b>	12/05/2018

## SURGICAL PATHOLOGY REPORT

### CERVICAL POLY.

#### DIAGNOSIS

**ENDOCERVICAL POLYP.**

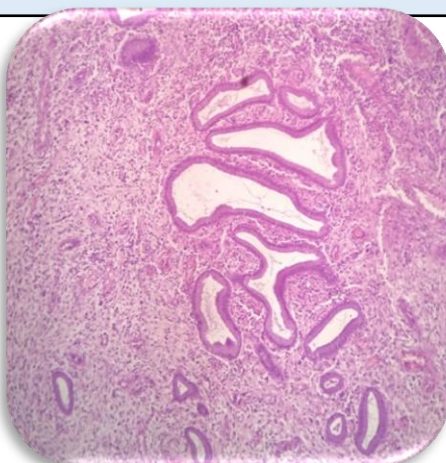

#### SPECIMEN

Cervical Polyp

#### GROSS

1) Received tiny greyish white tissue pieces.

#### Microscopy

1. Section examined shows lining epithelial cell having round to oval nucleus with endocervical cells.
2. No granuloma and no malignant cell seen.

**Note :** All biopsy specimen will be stored for 15 (fifteen) days, block and slides for 5 (five) years only from the time of receipt at the laboratory. No request ,for any of the above ,will be entertained after the due date.

#### Reference

- i) Rosai and Ackerman's Surgical Pathology.
- ii) Modern Surgical Pathology.

**Gulshan Yadav, MD**  
Consultant Pathologist