

Patient report

Bio-Rad DATE: 05/11/2018
D-10 TIME: 07:00 PM
S/N: #DJ4I016123 Software version: 4.20-2
Sample ID: 10297244
Injection date 05/11/2018 06:47 PM
Injection #: 36 Method: HbA1c
Rack #: --- Rack position: 2

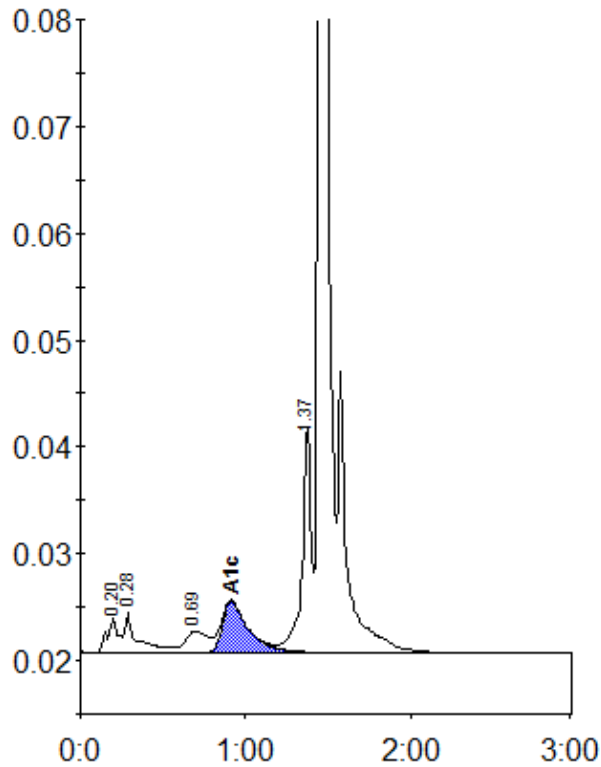

Peak table - ID: 10297244

| Peak | R.time | Height | Area | Area % |
|-------------|---------|--------|---------|--------|
| A1a | 0.20 | 3172 | 15502 | 1.1 |
| A1b | 0.28 | 3672 | 19530 | 1.4 |
| LA1c/CHb-1 | 0.69 | 2001 | 19119 | 1.4 |
| A1c | 0.91 | 4776 | 53027 | 5.5 |
| P3 | 1.37 | 21277 | 78630 | 5.8 |
| A0 | 1.45 | 425690 | 1167147 | 86.3 |
| Total Area: | 1352954 | | | |

| | |
|----------------|-----|
| Concentration: | % |
| A1c | 5.5 |