

# Patient report

Bio-Rad                      DATE: 05/11/2018  
D-10                         TIME: 06:03 PM  
S/N: #DJ4I016123        Software version: 4.20-2  
Sample ID:                 10285795  
Injection date             05/11/2018 05:41 PM  
Injection #: 27             Method: HbA1c  
Rack #: ---                 Rack position: 1

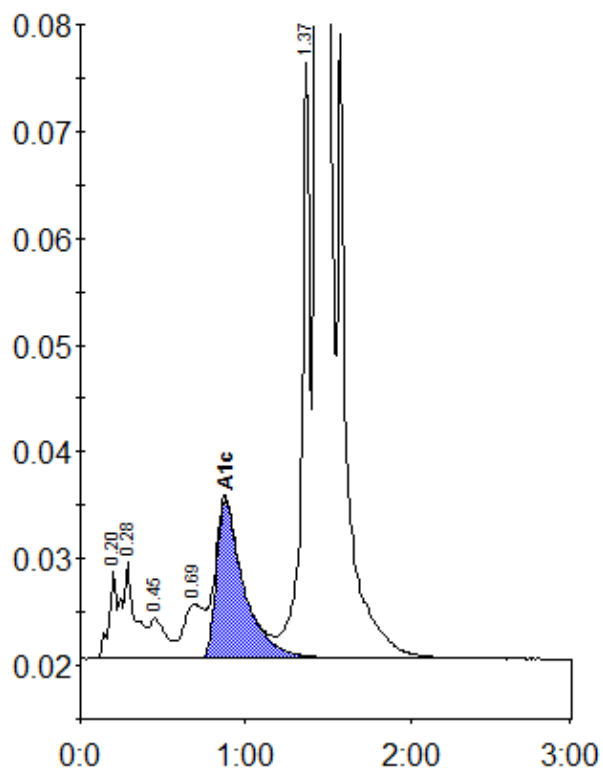

Peak table - ID: 10285795

Peak	R.time	Height	Area	Area %
A1a	0.20	8126	26375	0.8
A1b	0.28	9050	50251	1.5
F	0.45	3767	27105	0.8
LA1c/CHb-1	0.69	5045	44411	1.3
A1c	0.88	14832	172030	6.8
P3	1.37	55681	196205	5.8
A0	1.44	887892	2894294	84.9
Total Area:			3410670	

Concentration:	%
A1c	6.8