

Patient report

Bio-Rad DATE: 05/11/2018
D-10 TIME: 03:34 PM
S/N: #DJ4I016123 Software version: 4.20-2
Sample ID: 10259526
Injection date 05/11/2018 03:26 PM
Injection #: 15 Method: HbA1c
Rack #: --- Rack position: 4

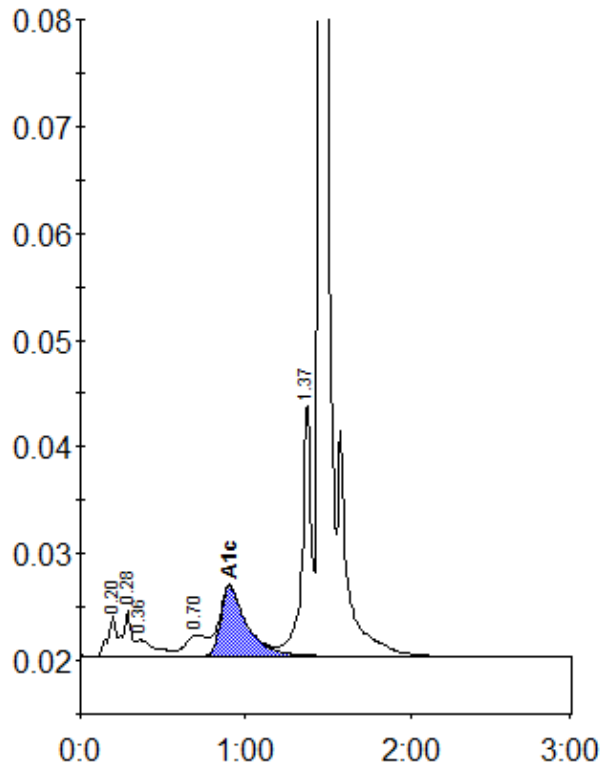

Peak table - ID: 10259526

Peak	R.time	Height	Area	Area %
A1a	0.20	3690	14041	1.1
A1b	0.28	4307	14284	1.1
Unknown	0.36	1501	12546	1.0
LA1c/CHb-1	0.70	1941	17658	1.4
A1c	0.90	6523	72075	7.7
P3	1.37	23851	93127	7.3
A0	1.46	380786	1059995	82.6
Total Area:		1283726		

Concentration:	%
A1c	7.7