

Patient report

Bio-Rad DATE: 05/11/2018
D-10 TIME: 04:56 PM
S/N: #DJ4I016123 Software version: 4.20-2
Sample ID: 10259519
Injection date 05/11/2018 04:39 PM
Injection #: 26 Method: HbA1c
Rack #: --- Rack position: 1

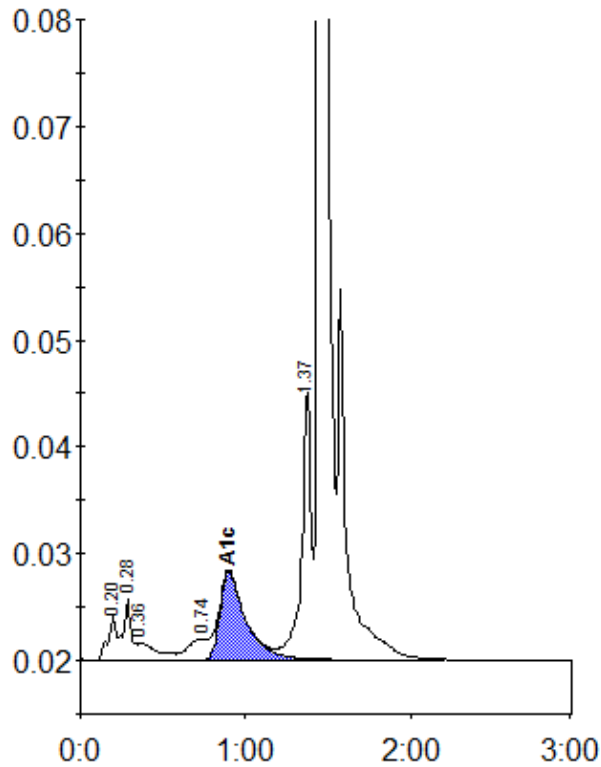

Peak table - ID: 10259519

Peak	R.time	Height	Area	Area %
A1a	0.20	4009	14570	0.8
A1b	0.28	5683	19722	1.1
Unknown	0.36	1565	13793	0.8
LA1c/CHb-1	0.74	1972	18316	1.1
A1c	0.90	8276	89903	7.2
P3	1.37	25281	99747	5.8
A0	1.45	505359	1473086	85.2
Total Area:		1729137		

Concentration:	%
A1c	7.2