

Patient report

Bio-Rad DATE: 05/10/2018
D-10 TIME: 10:54 PM
S/N: #DJ4I016123 Software version: 4.20-2
Sample ID: 10332253
Injection date 05/10/2018 10:41 PM
Injection #: 35 Method: HbA1c
Rack #: --- Rack position: 6

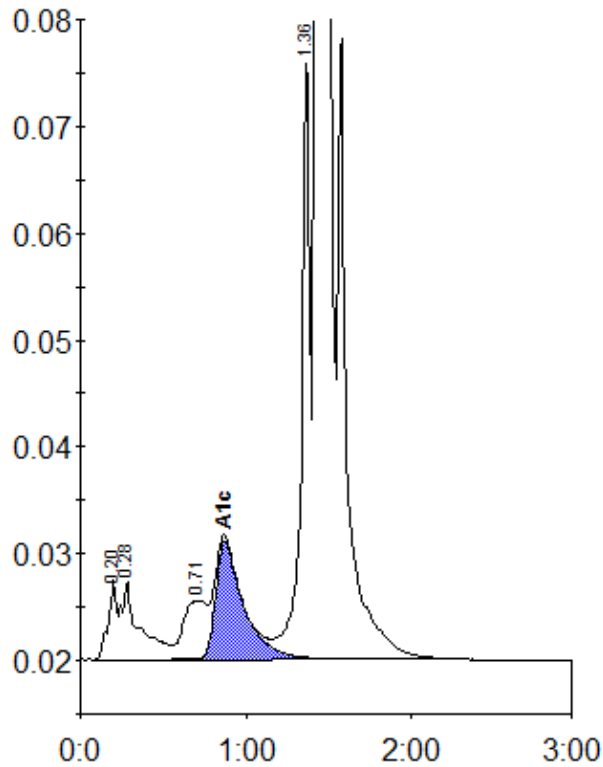

Peak table - ID: 10332253

| Peak | R.time | Height | Area | Area % |
|-------------|--------|---------|---------|--------|
| A1a | 0.20 | 7471 | 25702 | 0.8 |
| A1b | 0.28 | 7425 | 58192 | 1.8 |
| LA1c/CHb-1 | 0.71 | 5527 | 53632 | 1.7 |
| A1c | 0.87 | 11027 | 130170 | 5.6 |
| P3 | 1.36 | 56659 | 209322 | 6.5 |
| A0 | 1.43 | 842940 | 2751962 | 85.2 |
| Total Area: | | 3228979 | | |

| | |
|----------------|-----|
| Concentration: | % |
| A1c | 5.6 |