

Patient report

Bio-Rad DATE: 05/10/2018
D-10 TIME: 10:40 PM
S/N: #DJ4I016123 Software version: 4.20-2
Sample ID: 10304238
Injection date 05/10/2018 10:26 PM
Injection #: 30 Method: HbA1c
Rack #: --- Rack position: 1

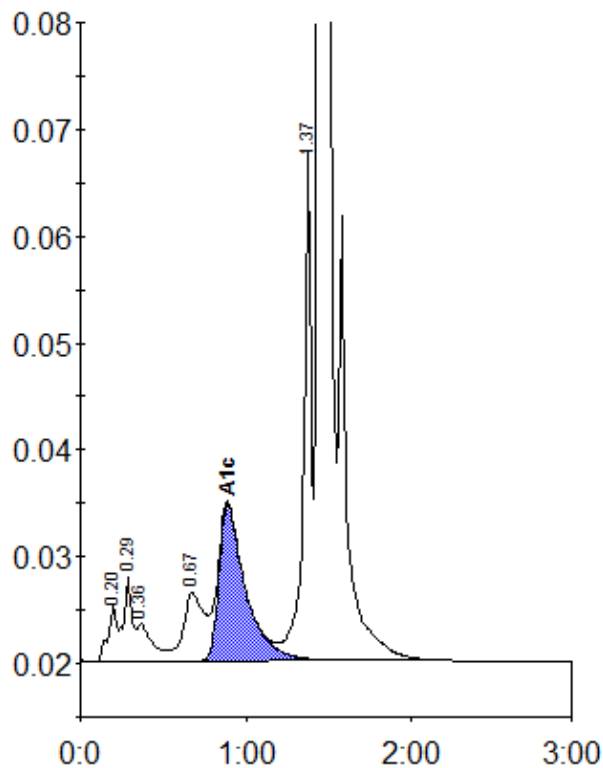

Peak table - ID: 10304238

Peak	R.time	Height	Area	Area %
A1a	0.20	5349	18659	0.8
A1b	0.29	7894	30077	1.3
Unknown	0.36	3451	22320	1.0
LA1c/CHb-1	0.67	6408	55443	2.4
A1c	0.89	14555	163327	9.4
P3	1.37	48823	159325	6.9
A0	1.44	616593	1871714	80.6
Total Area:		2320865		

Concentration:	%
A1c	9.4