

Patient report

Bio-Rad DATE: 05/10/2018
D-10 TIME: 10:06 PM
S/N: #DJ4I016123 Software version: 4.20-2
Sample ID: 10297268
Injection date 05/10/2018 09:26 PM
Injection #: 29 Method: HbA1c
Rack #: --- Rack position: 2

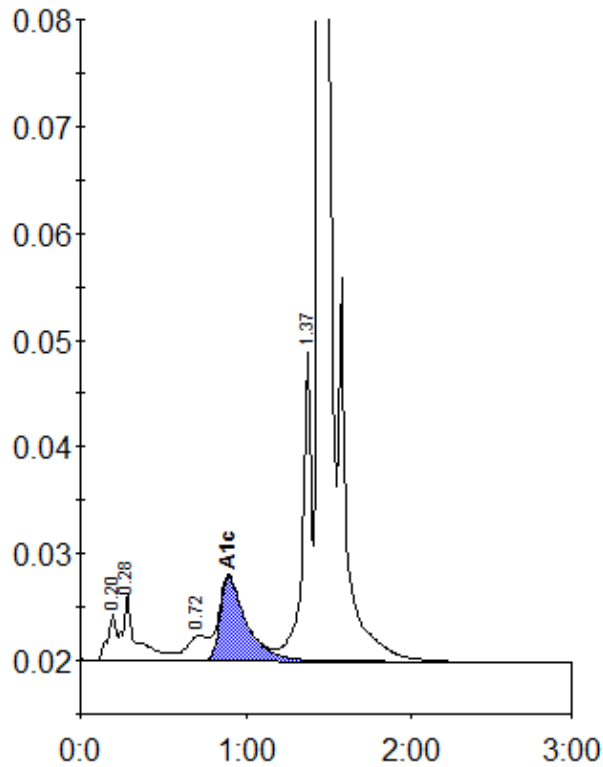

Peak table - ID: 10297268

Peak	R.time	Height	Area	Area %
A1a	0.20	4385	15708	0.8
A1b	0.28	6278	35708	1.9
LA1c/CHb-1	0.72	2301	20862	1.1
A1c	0.90	7880	86445	6.3
P3	1.37	29384	111912	5.9
A0	1.45	559874	1628613	85.8
Total Area:	1899247			

Concentration:	%
A1c	6.3