

Patient report

Bio-Rad DATE: 05/10/2018
D-10 TIME: 05:32 PM
S/N: #DJ4I016123 Software version: 4.20-2
Sample ID: 10255756
Injection date 05/10/2018 05:30 PM
Injection #: 15 Method: HbA1c
Rack #: --- Rack position: 2

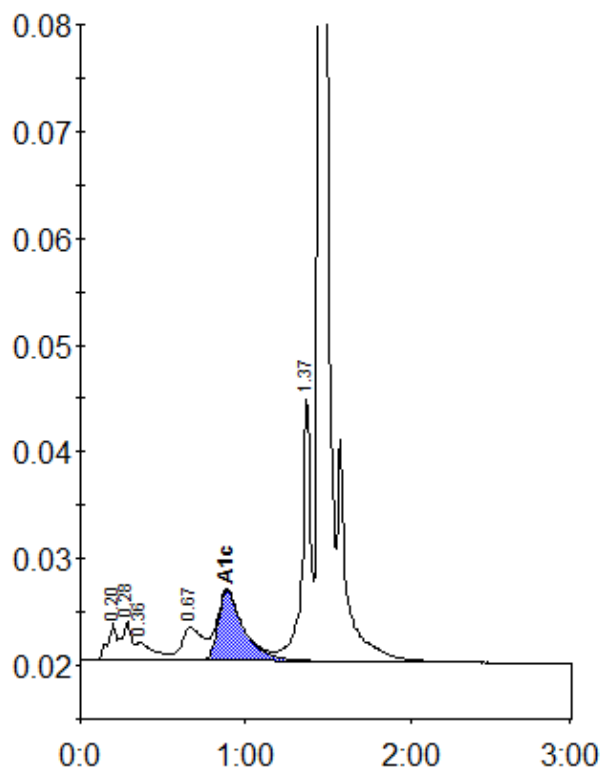

Peak table - ID: 10255756

| Peak | R.time | Height | Area | Area % |
|-------------|--------|---------|---------|--------|
| A1a | 0.20 | 3445 | 12448 | 1.0 |
| A1b | 0.28 | 3668 | 14906 | 1.2 |
| Unknown | 0.36 | 1717 | 12713 | 1.0 |
| LA1c/CHb-1 | 0.67 | 3084 | 27816 | 2.2 |
| A1c | 0.89 | 6575 | 71000 | 7.9 |
| P3 | 1.37 | 24881 | 89192 | 7.2 |
| A0 | 1.45 | 368048 | 1009776 | 81.6 |
| Total Area: | | 1237852 | | |

| | |
|----------------|-----|
| Concentration: | % |
| A1c | 7.9 |