

Patient report

Bio-Rad DATE: 05/10/2018
D-10 TIME: 06:59 PM
S/N: #DJ4I016123 Software version: 4.20-2
Sample ID: 10260598
Injection date 05/10/2018 06:31 PM
Injection #: 19 Method: HbA1c
Rack #: --- Rack position: 4

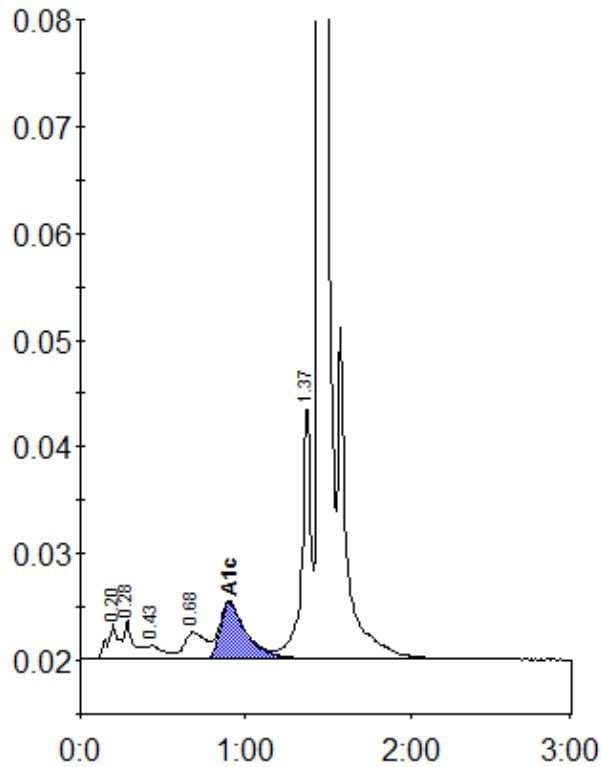

Peak table - ID: 10260598

Peak	R.time	Height	Area	Area %
A1a	0.20	3249	15795	1.0
A1b	0.28	3587	13751	0.9
F	0.43	1315	9346	0.6
LA1c/CHb-1	0.68	2490	22497	1.5
A1c	0.90	5290	58172	5.5
P3	1.37	23924	90087	6.0
A0	1.45	451866	1300580	86.1
Total Area:		1510227		

Concentration:	%
A1c	5.5