

Patient report

Bio-Rad DATE: 05/10/2018
D-10 TIME: 06:59 PM
S/N: #DJ4I016123 Software version: 4.20-2
Sample ID: 10260600
Injection date 05/10/2018 06:25 PM
Injection #: 17 Method: HbA1c
Rack #: --- Rack position: 2

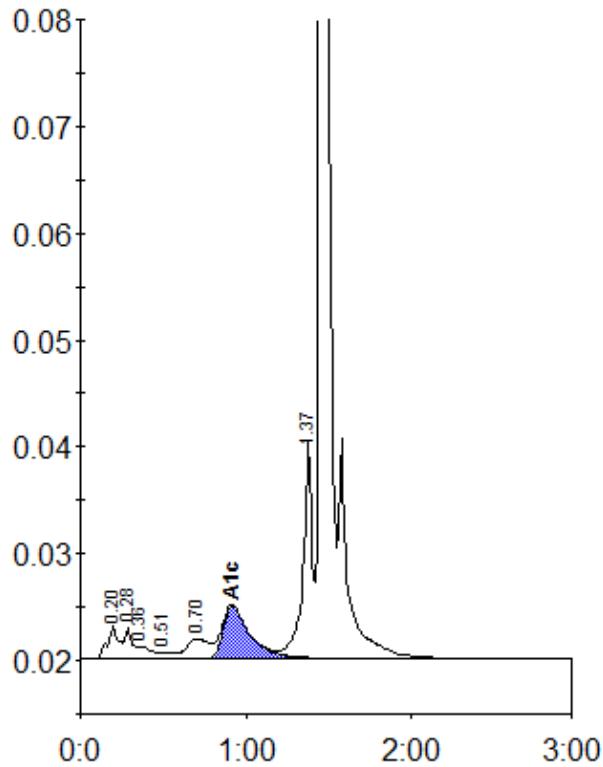

Peak table - ID: 10260600

Peak	R.time	Height	Area	Area %
A1a	0.20	2992	14372	1.2
A1b	0.28	2836	8774	0.8
Unknown	0.36	1148	6952	0.6
F	0.51	524	2240	0.2
LA1c/CHb-1	0.70	1866	17897	1.5
A1c	0.92	4953	55295	6.7
P3	1.37	20359	80074	6.9
A0	1.45	349491	971634	84.0
Total Area:	1157237			

Concentration:	%
A1c	6.7