

Patient report

Bio-Rad DATE: 05/10/2018
D-10 TIME: 04:07 PM
S/N: #DJ4I016123 Software version: 4.20-2
Sample ID: 10333516
Injection date 05/10/2018 03:53 PM
Injection #: 5 Method: HbA1c
Rack #: --- Rack position: 3

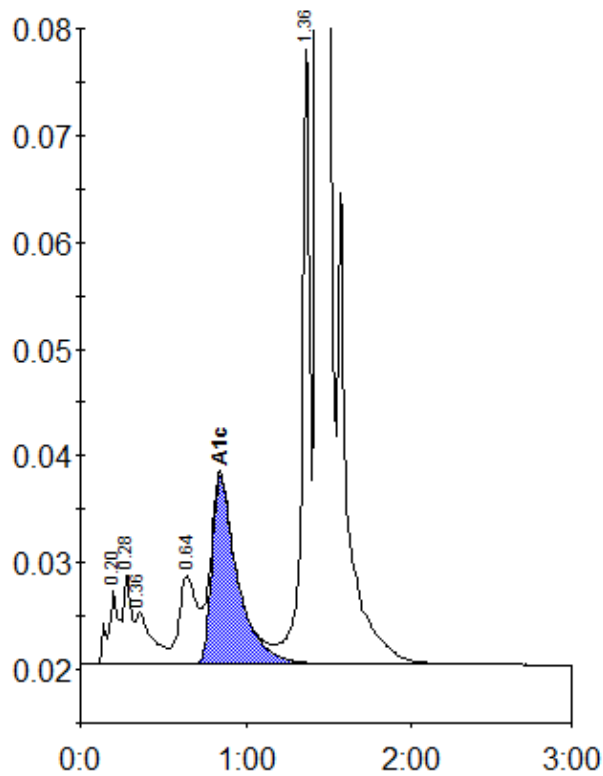

Peak table - ID: 10333516

| Peak | R.time | Height | Area | Area % |
|-------------|--------|---------|---------|--------|
| A1a | 0.20 | 6880 | 32006 | 1.2 |
| A1b | 0.28 | 8453 | 26383 | 1.0 |
| Unknown | 0.36 | 4893 | 34535 | 1.3 |
| LA1c/CHb-1 | 0.64 | 8300 | 64598 | 2.4 |
| A1c | 0.84 | 17614 | 191413 | 9.5 |
| P3 | 1.36 | 58520 | 194966 | 7.3 |
| A0 | 1.44 | 649707 | 2113621 | 79.5 |
| Total Area: | | 2657522 | | |

| | |
|----------------|-----|
| Concentration: | % |
| A1c | 9.5 |