

Patient report

Bio-Rad DATE: 05/10/2018
D-10 TIME: 04:06 PM
S/N: #DJ4I016123 Software version: 4.20-2
Sample ID: 10333514
Injection date 05/10/2018 03:50 PM
Injection #: 4 Method: HbA1c
Rack #: --- Rack position: 2

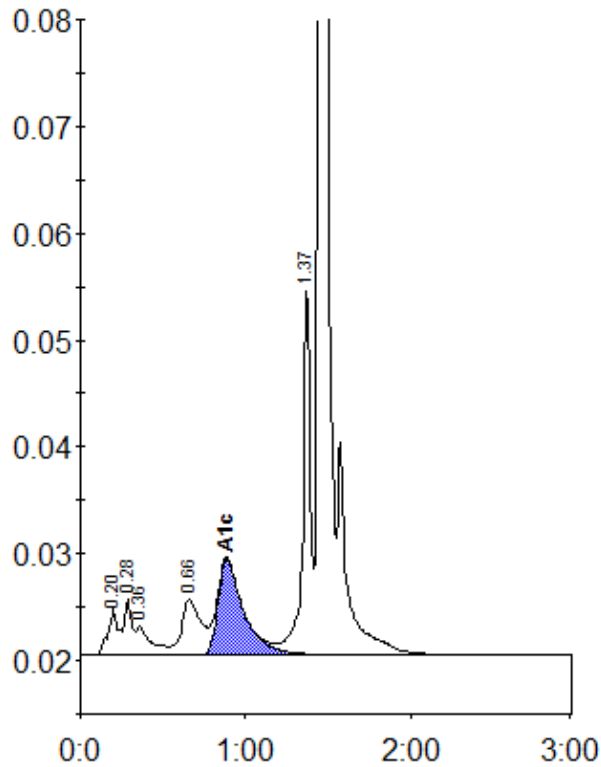

Peak table - ID: 10333514

Peak	R.time	Height	Area	Area %
A1a	0.20	4323	19529	1.4
A1b	0.28	5151	15514	1.1
Unknown	0.36	2646	16413	1.2
LA1c/CHb-1	0.66	5158	41658	3.0
A1c	0.89	8906	96423	9.6
P3	1.37	34941	107003	7.8
A0	1.45	384866	1071859	78.3
Total Area:		1368399		

Concentration:	%
A1c	9.6