

Patient report

Bio-Rad DATE: 05/09/2018
D-10 TIME: 07:22 PM
S/N: #DJ4I016123 Software version: 4.20-2
Sample ID: 10262084
Injection date 05/09/2018 07:09 PM
Injection #: 31 Method: HbA1c
Rack #: --- Rack position: 2

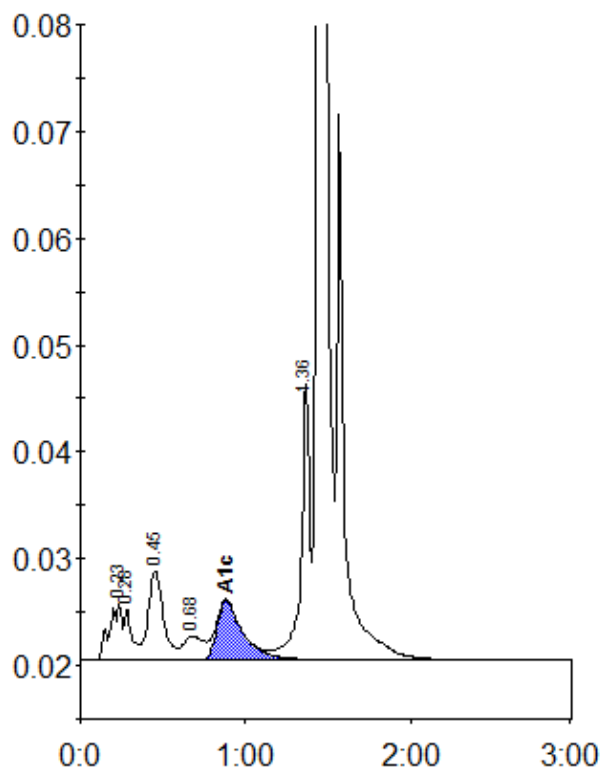

Peak table - ID: 10262084

Peak	R.time	Height	Area	Area %
A1a	0.23	5180	28191	1.5
A1b	0.28	4862	16398	0.9
F	0.45	8369	52319	2.9
LA1c/CHb-1	0.68	2189	18952	1.0
A1c	0.88	5587	60509	4.9
P3	1.36	25893	94751	5.2
A0	1.44	516614	1557566	85.2
Total Area:		1828684		

Concentration:	%
A1c	4.9