

Patient report

Bio-Rad DATE: 05/09/2018
D-10 TIME: 07:21 PM
S/N: #DJ4I016123 Software version: 4.20-2
Sample ID: 10304248
Injection date 05/09/2018 07:06 PM
Injection #: 30 Method: HbA1c
Rack #: --- Rack position: 1

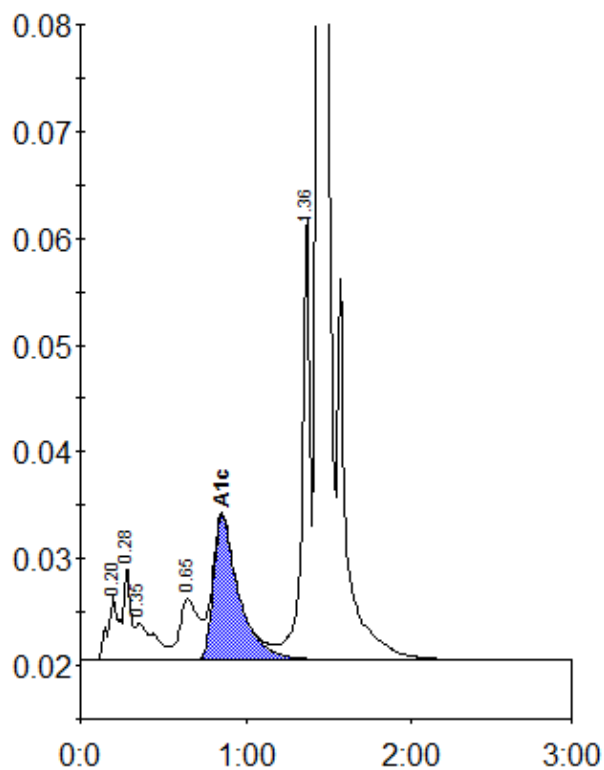

Peak table - ID: 10304248

| Peak | R.time | Height | Area | Area % |
|-------------|--------|---------|---------|--------|
| A1a | 0.20 | 6201 | 28193 | 1.4 |
| A1b | 0.28 | 8695 | 24139 | 1.2 |
| Unknown | 0.35 | 3499 | 28715 | 1.4 |
| LA1c/CHb-1 | 0.65 | 5762 | 44897 | 2.2 |
| A1c | 0.85 | 13544 | 145059 | 9.5 |
| P3 | 1.36 | 41930 | 138269 | 6.8 |
| A0 | 1.44 | 549882 | 1635503 | 80.0 |
| Total Area: | | 2044775 | | |

| | |
|----------------|-----|
| Concentration: | % |
| A1c | 9.5 |