

Patient report

Bio-Rad DATE: 05/09/2018
D-10 TIME: 07:20 PM
S/N: #DJ4I016123 Software version: 4.20-2
Sample ID: 10306891
Injection date 05/09/2018 06:50 PM
Injection #: 26 Method: HbA1c
Rack #: --- Rack position: 6

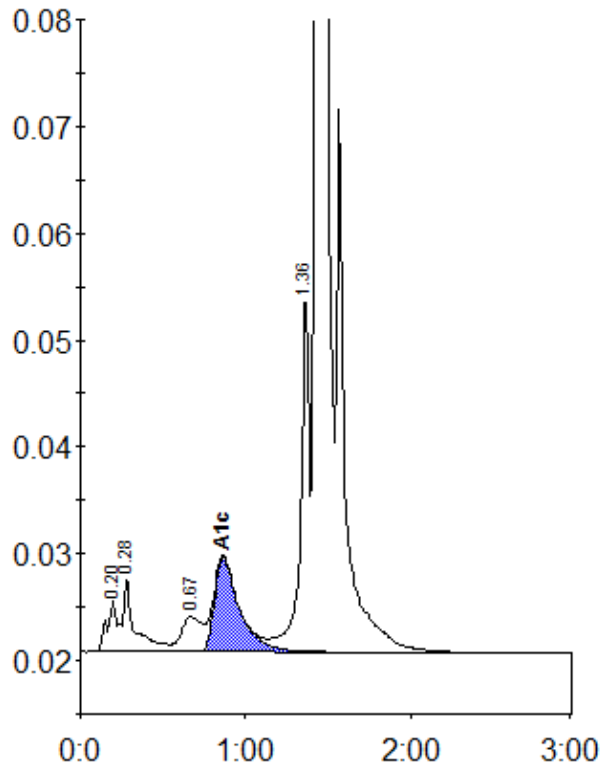

Peak table - ID: 10306891

Peak	R.time	Height	Area	Area %
A1a	0.20	4826	18574	0.7
A1b	0.28	6882	36218	1.5
LA1c/CHb-1	0.67	3279	28515	1.1
A1c	0.86	8935	93750	5.3
P3	1.36	33512	121048	4.9
A0	1.43	693766	2183471	88.0
Total Area:	2481578			

Concentration:	%
A1c	5.3