

Patient report

Bio-Rad DATE: 05/09/2018
D-10 TIME: 07:17 PM
S/N: #DJ4I016123 Software version: 4.20-2
Sample ID: 10188820
Injection date 05/09/2018 06:35 PM
Injection #: 21 Method: HbA1c
Rack #: --- Rack position: 1

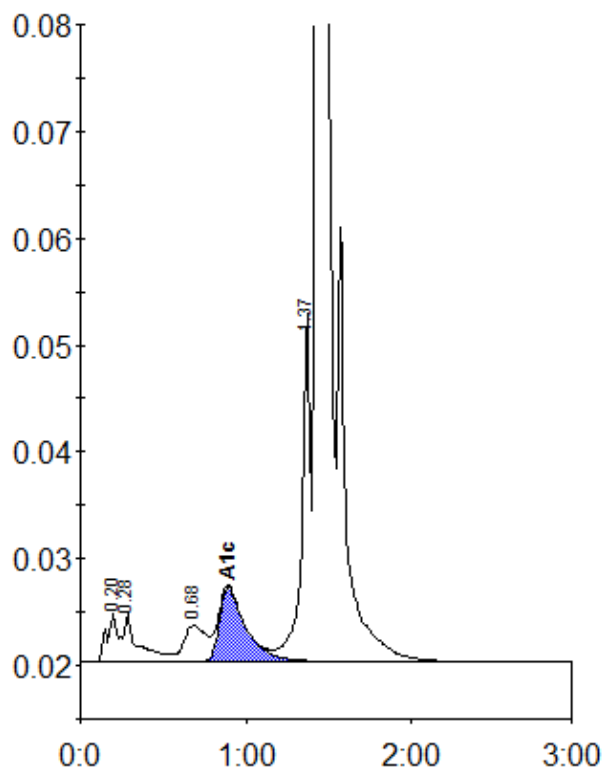

Peak table - ID: 10188820

| Peak | R.time | Height | Area | Area % |
|-------------|--------|---------|---------|--------|
| A1a | 0.20 | 4531 | 22712 | 1.0 |
| A1b | 0.28 | 4529 | 26417 | 1.1 |
| LA1c/CHb-1 | 0.68 | 3394 | 31695 | 1.4 |
| A1c | 0.89 | 6983 | 77463 | 4.8 |
| P3 | 1.37 | 32619 | 119777 | 5.2 |
| A0 | 1.43 | 666838 | 2038637 | 88.0 |
| Total Area: | | 2316700 | | |

| | |
|----------------|-----|
| Concentration: | % |
| A1c | 4.8 |