

# Patient report

Bio-Rad                      DATE: 05/09/2018  
D-10                         TIME: 06:00 PM  
S/N: #DJ4I016123        Software version: 4.20-2  
Sample ID:                 10297401  
Injection date             05/09/2018 05:46 PM  
Injection #: 20             Method: HbA1c  
Rack #: ---                 Rack position: 5

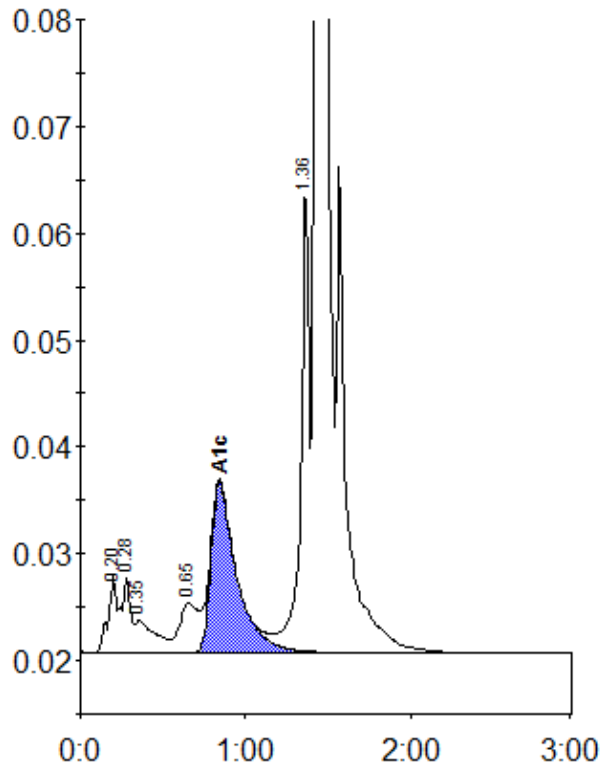

Peak table - ID: 10297401

Peak	R.time	Height	Area	Area %
A1a	0.20	7068	24983	0.9
A1b	0.28	6974	26812	0.9
Unknown	0.35	3040	25509	0.9
LA1c/CHb-1	0.65	4623	37330	1.3
A1c	0.84	15874	171659	8.0
P3	1.36	43764	153700	5.4
A0	1.43	751948	2430372	84.7
Total Area:		2870366		

Concentration:	%
A1c	8.0