

# Patient report

Bio-Rad                      DATE: 05/09/2018  
D-10                         TIME: 05:59 PM  
S/N: #DJ4I016123        Software version: 4.20-2  
Sample ID:                 10297388  
Injection date             05/09/2018 05:43 PM  
Injection #: 19             Method: HbA1c  
Rack #: ---                 Rack position: 4

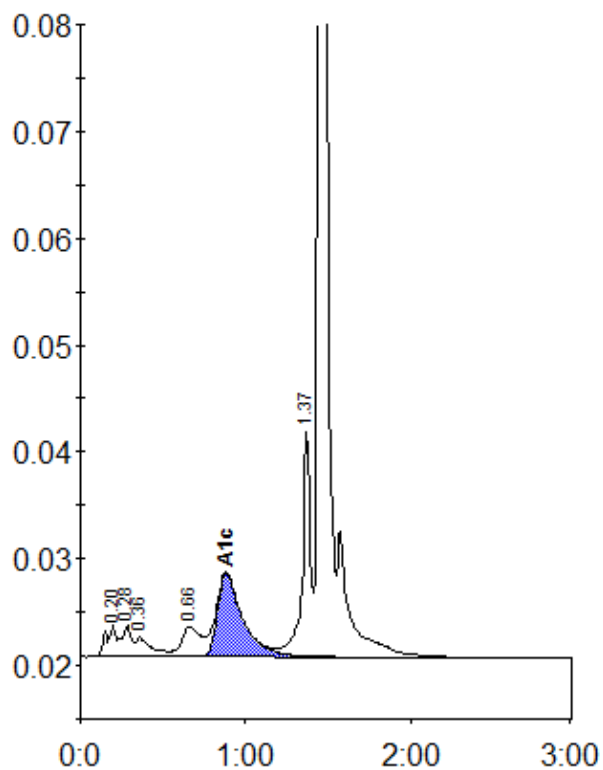

Peak table - ID: 10297388

| Peak        | R.time | Height | Area    | Area % |
|-------------|--------|--------|---------|--------|
| A1a         | 0.20   | 2865   | 12235   | 1.2    |
| A1b         | 0.28   | 3015   | 11906   | 1.1    |
| Unknown     | 0.36   | 1798   | 12641   | 1.2    |
| LA1c/CHb-1  | 0.66   | 2790   | 22297   | 2.1    |
| A1c         | 0.88   | 7808   | 83571   | 10.9   |
| P3          | 1.37   | 21283  | 71454   | 6.8    |
| A0          | 1.45   | 302192 | 833469  | 79.6   |
| Total Area: |        |        | 1047573 |        |

| Concentration: | %    |
|----------------|------|
| A1c            | 10.9 |