

Patient report

Bio-Rad DATE: 05/09/2018
D-10 TIME: 05:58 PM
S/N: #DJ4I016123 Software version: 4.20-2
Sample ID: 10297386
Injection date 05/09/2018 05:40 PM
Injection #: 18 Method: HbA1c
Rack #: --- Rack position: 3

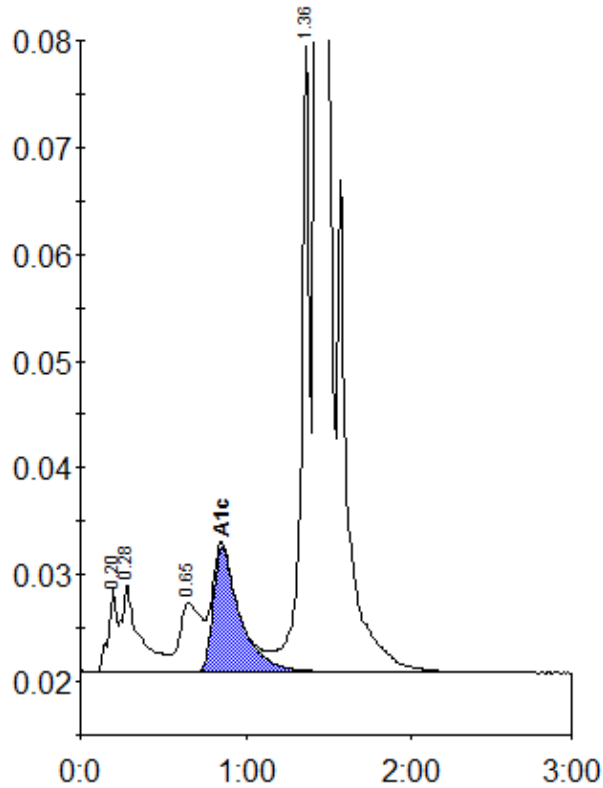

Peak table - ID: 10297386

Peak	R.time	Height	Area	Area %
A1a	0.20	7859	26640	0.9
A1b	0.28	8113	63311	2.1
LA1c/CHb-1	0.65	6462	59028	2.0
A1c	0.85	11654	131348	6.0
P3	1.36	58662	201287	6.8
A0	1.43	800465	2498593	83.8
Total Area:			2980207	

Concentration:	%
A1c	6.0