

Patient report

Bio-Rad DATE: 05/09/2018
D-10 TIME: 04:09 PM
S/N: #DJ4I016123 Software version: 4.20-2
Sample ID: 10259516
Injection date 05/09/2018 03:20 PM
Injection #: 7 Method: HbA1c
Rack #: --- Rack position: 7

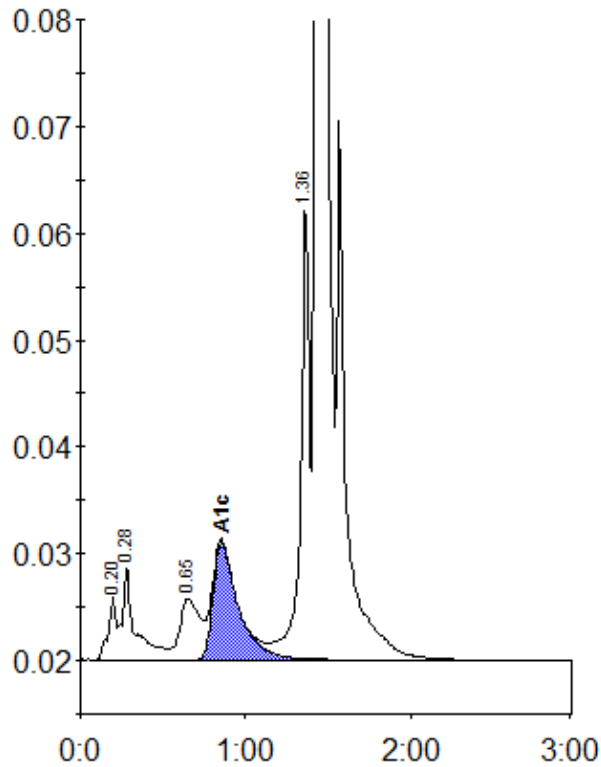

Peak table - ID: 10259516

Peak	R.time	Height	Area	Area %
A1a	0.20	5969	19714	0.7
A1b	0.28	8809	47426	1.7
LA1c/CHb-1	0.65	5688	48342	1.7
A1c	0.85	10968	116655	5.8
P3	1.36	43063	163745	5.9
A0	1.43	752481	2389718	85.8
Total Area:		2785600		

Concentration:	%
A1c	5.8