

Patient report

Bio-Rad DATE: 05/09/2018
D-10 TIME: 04:04 PM
S/N: #DJ4I016123 Software version: 4.20-2
Sample ID: 10262414
Injection date 05/09/2018 03:07 PM
Injection #: 3 Method: HbA1c
Rack #: --- Rack position: 3

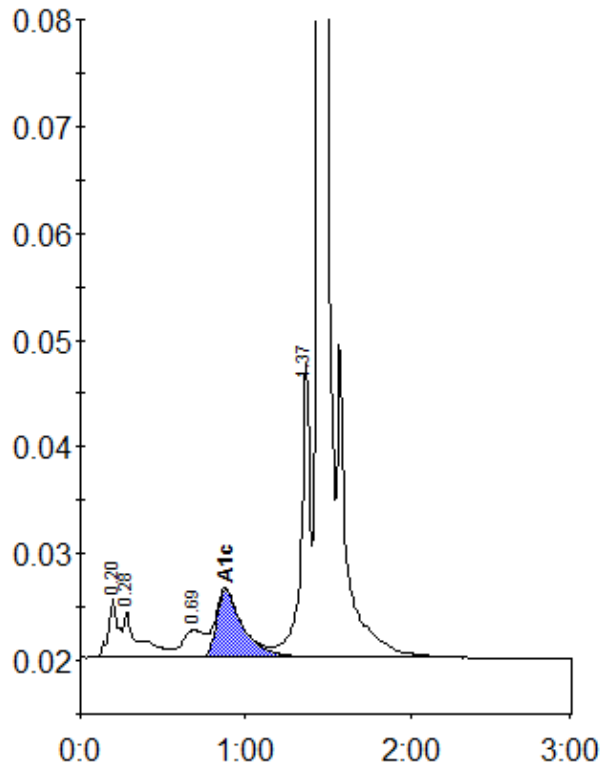

Peak table - ID: 10262414

Peak	R.time	Height	Area	Area %
A1a	0.20	5566	22981	1.3
A1b	0.28	4311	27704	1.6
LA1c/CHb-1	0.69	2516	23880	1.3
A1c	0.88	6302	69951	5.5
P3	1.37	27556	104324	5.9
A0	1.44	510746	1524069	86.0
Total Area:		1772910		

Concentration:	%
A1c	5.5