

<b>Patient Name</b>	Mrs. SALEEMA BAGHUM	<b>Client Name</b>	A- ONE COLLECTION CENTRE,	<b>Specimen Received</b>	03/05/2018
<b>Age/Sex</b>	52/F		JAMMU & KASHMIR.	<b>Specimen Type</b>	Tissue
<b>Patient ID</b>	041805030017	<b>Client Code</b>	MolQ1767P	<b>Collection Date</b>	03/05/2018
<b>Specimen ID</b>	MOLQ/B-352/18	<b>Ref. Doctor</b>	Crescent Lab	<b>Report Date</b>	07/05/2018

## **SURGICAL PATHOLOGY REPORT**

### **UTERUS WITH CERVIX WITH BILATERAL ADNEXA.**

#### **DIAGNOSIS**

**LEIOMYOMA.**

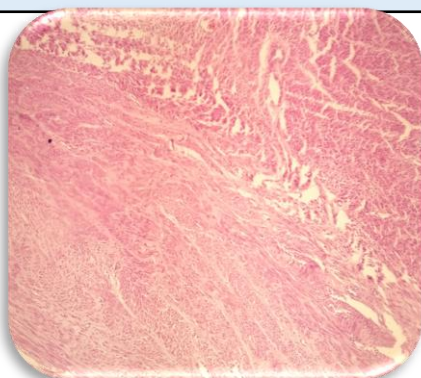

#### **GROSS**

#### **SPECIMEN**

Uterus with cervix with bilateral adnexa

- 1) Received 10.0 x 4.2 cm uterus with cervix with bilateral adnexa.
- 2) Ovary size 3.0 x 2.0 cm and 2.0 x 2.0 cm.
- 3) Cut section shows 3.0 x 3.0 cm long fibroid.
- 4) Ovary shows 1.0 x 1.0 cm cyst with blood clot.

#### **Microscopy**

- 1) Section examined shows small endometrial gland in proliferative phase.
- 2) Myometrium shows muscle bundle.
- 3) Cervix shows mononuclear inflammatory cell.
- 4) Fibroid shows interlacing muscle bundle.
- 5) Ovary shows haemorrhagic cyst and fallopian tube unremarkable.
- 6) Other ovary shows luteal cyst and fallopian tube unremarkable.

**Note :** All biopsy specimen will be stored for 15 (fifteen) days, block and slides for 5 (five) years only from the time of receipt at the laboratory. No request ,for any of the above ,will be entertained after the due date.

#### **Reference**

- i) Rosai and Ackerman's Surgical Pathology.
- ii) Modern Surgical Pathology.

**Gulshan Yadav, MD**  
Consultant Pathologist