

Patient report

Bio-Rad DATE: 05/08/2018
D-10 TIME: 11:38 PM
S/N: #DJ4I016123 Software version: 4.20-2
Sample ID: 10214633
Injection date 05/08/2018 10:55 PM
Injection #: 34 Method: HbA1c
Rack #: --- Rack position: 3

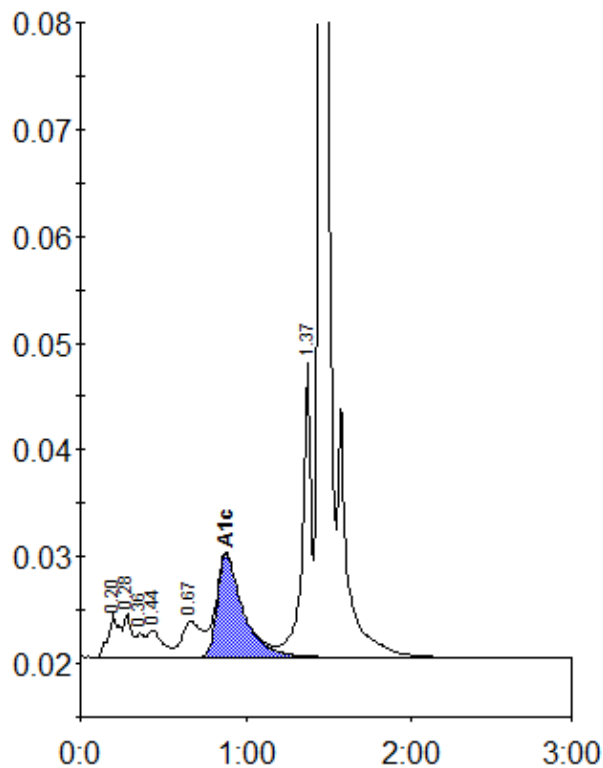

Peak table - ID: 10214633

| Peak | R.time | Height | Area | Area % |
|-------------|---------|--------|---------|--------|
| A1a | 0.20 | 3986 | 19811 | 1.4 |
| A1b | 0.28 | 4115 | 12707 | 0.9 |
| Unknown | 0.36 | 2205 | 7194 | 0.5 |
| F | 0.44 | 2510 | 15951 | 1.1 |
| LA1c/CHb-1 | 0.67 | 3320 | 27619 | 1.9 |
| A1c | 0.88 | 9654 | 104068 | 9.9 |
| P3 | 1.37 | 27627 | 102545 | 7.1 |
| A0 | 1.45 | 393893 | 1148292 | 79.8 |
| Total Area: | 1438187 | | | |

| | |
|----------------|-----|
| Concentration: | % |
| A1c | 9.9 |