

Patient report

Bio-Rad DATE: 05/08/2018
D-10 TIME: 07:41 PM
S/N: #DC2K755917 Software version: 4.30-2
Sample ID: 10262095
Injection date 05/08/2018 07:13 PM
Injection #: 6 Method: HbA2/F
Rack #: --- Rack position: 1

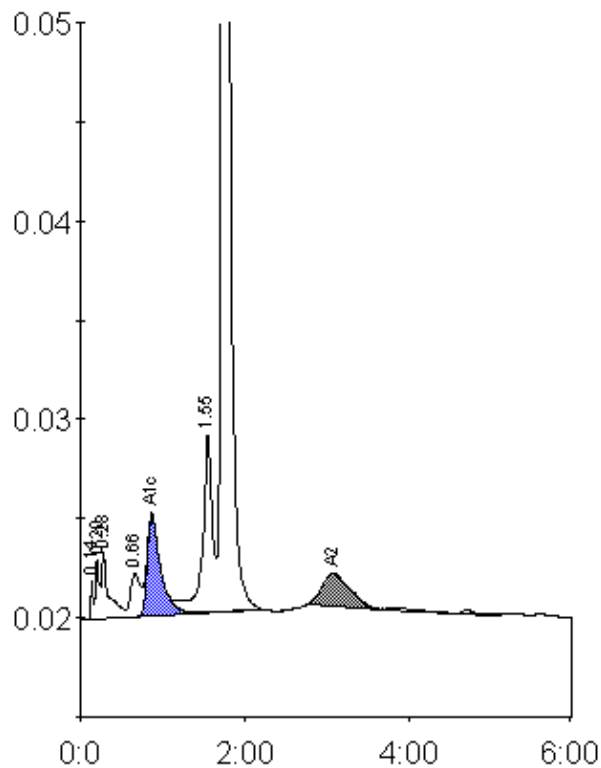

Peak table - ID: 10262095

| Peak | R.time | Height | Area | Area % |
|-------------|--------|---------|---------|--------|
| Unknown | 0.14 | 2049 | 3577 | 0.2 |
| A1a | 0.20 | 2980 | 9979 | 0.6 |
| A1b | 0.28 | 3333 | 19758 | 1.3 |
| LA1c/CHb-1 | 0.66 | 2146 | 18441 | 1.2 |
| A1c | 0.87 | 5079 | 57803 | 5.2 |
| P3 | 1.55 | 8946 | 71253 | 4.5 |
| A0 | 1.73 | 310322 | 1353903 | 86.1 |
| A2 | 3.07 | 1613 | 38142 | 2.8 |
| Total Area: | | 1572856 | | |

| Concentration: | % |
|----------------|-----|
| A1c | 5.2 |
| A2 | 2.8 |